

## **SIX-MONTH SURVEILLANCE AHERA REPORT**

**BROOKTREE ELEMENTARY SCHOOL  
1781 OLIVETREE DRIVE  
SAN JOSE, CA 95131**

**PREPARED FOR:  
BERRYESSA UNION ELEMENTARY SCHOOL DISTRICT  
1376 PIEDMONT ROAD  
SAN JOSE, CA 95132**

**INSPECTED ON:  
FEBRUARY 16, 2023**

**HAZMAT DOC PROJECT #23-026**

**PREPARED BY:  
HAZMAT DOC  
3080 OLCOTT STREET • SUITE D135  
SANTA CLARA, CA 95054  
Tel: 408.748.0055**

**BERRYESSA UNION ELEMENTARY SCHOOL DISTRICT**

**BROOKTREE ELEMENTARY SCHOOL**

**INSPECTED ON:  
FEBRUARY 16, 2023**

**INSPECTED BY:**



---

**Leland Kafeyan  
Ca/OSHA Certified Site Surveillance Technician  
Certification Number 06-4110**

**REPORTED BY:**

*Maheen B. Doctor*

---

**Maheen B. Doctor  
Ca/OSHA Certified Asbestos Consultant  
Certification Number 95-1798**

## **CONTENTS**

### **PART - I**

#### **LEGEND AND GLOSSARY OF TERMS**

### **PART - II**

#### **AHERA REPORT A - LIST OF BUILDINGS**

### **PART - III**

#### **AHERA REPORT B - SURVEY REPORT**

### **PART - IV**

#### **HOMOGENEOUS MATERIALS REPORT**

### **PART - V**

#### **FRIABLE LOCATIONS REPORT**

### **PART - VI**

#### **NON-FRIABLE LOCATIONS REPORT**

### **PART - VII**

#### **RECOMMENDATIONS REPORT**

### **PART - VIII**

#### **SAMPLES REPORT**

### **PART - IX**

#### **DAMAGE REPORT**

### **PART - X**

#### **SITE MAPS**

## LEGEND

THE FOLLOWING IS A LIST OF ABBREVIATIONS USED IN THIS REPORT:

### Asbestos Sample Types

|    |   |               |
|----|---|---------------|
| AC | = | ACTINOLITE    |
| AM | = | AMOSITE       |
| AN | = | ANTHOPHYLLITE |
| CH | = | CHRYSOTILE    |
| CR | = | CROCIDOLITE   |
| TR | = | TREMOLITE     |
| ND | = | NONE DETECTED |
| NS | = | NO SAMPLE     |

### Measurements

|         |   |                  |
|---------|---|------------------|
| APPROX. | = | APPROXIMATELY    |
| EA      | = | EACH             |
| I       | = | INCHES           |
| LF      | = | LINEAR FEET      |
| N       | = | NUMBER           |
| O.D.    | = | OUTSIDE DIAMETER |
| SF      | = | SQUARE FEET      |
| TBD     | = | TO BE DETERMINED |

# LIST OF BUILDINGS AT

## BROOKTREE ELEMENTARY SCHOOL

| <b>BUILDING NAME</b><br><b>BUILDING USED AS</b><br><b>( #FLOORS ) CONSTRUCTION</b>  | <b>BUILDING AREA</b><br><b>(APPROXIMATE)</b> |
|---|--|
| <b>CLASSROOMS P1-P2 PORTABLES BUILDING</b>  |  |
| Classrooms<br>( 1 ) Wood and Metal Portables  | 1,920 SF                                     |
| <b>CLASSROOMS P3 PORTABLE BUILDING</b>  |  |
| Classroom<br>( 1 ) Wood and Metal Portable  | 960 SF                                       |
| <b>CLASSROOMS P4 PORTABLE BUILDING</b>  |  |
| Classroom<br>( 1 ) Wood and Metal Portable  | 960 SF                                       |
| <b>CLASSROOMS P5-P6 PORTABLES BUILDING</b>  |  |
| Classrooms<br>( 1 ) Wood and Metal Portables  | 1,920 SF                                     |
| <b>MAIN BUILDING</b>  |  |
| Classrooms, Offices, Multi-Purpose Room, Kitchen, Restrooms, Utility Rooms<br>( 1 ) Wood, Metal, Plaster, Gypsum Wallboard System, Concrete | 30,800 SF                                    |
| <b>MECHANICAL YARD</b>  |  |
| Mechanical and AHU Facility<br>( 1 ) Concrete, and Metal Fence  | 700 SF                                       |
| <b>METAL STORAGE CONTAINERS (2 EA)</b>  |  |
| Storage<br>( 1 ) Metal  | 500 SF                                       |
| <b>RESTROOMS PORTABLE BUILDINGS</b>   |  |
| Restrooms<br>( 1 ) Wood and Metal Portables   | 256 SF                                       |
| <b>Total Number Of Buildings : 8</b>  | <b>(Approximate) Total Sq Ft. : 38,016</b>   |
| <b>End Of Report, Total Of 1 Pages</b>  |  |

# SURVEY REPORT FOR

## BROOKTREE ELEMENTARY SCHOOL

|                      |  |  |  |                          |
|----------------------|--|--|--|--------------------------|
| <b>BUILDING NAME</b> |  |  |  |                          |
| <b>LOCATION</b>      |  |  |  |                          |
| <b>MATERIAL TYPE</b> |  |  |  | <b>QTY (APPROXIMATE)</b> |
| <b>COMMENTS</b>      |  |  |  |                          |

| SAMPLE NO. | ASBESTOS CONTENT | ASBESTOS NAME | ASBESTOS CODE |
|------------|------------------|---------------|---------------|
|------------|------------------|---------------|---------------|

**CLASSROOMS P1-P2 PORTABLES BUILDING**

**CLASSROOMS P1-P2 PORTABLES BUILDING**

|            |  |
|------------|--|
| 09/13/2005 | BUILDING NOTES:  |
| 09/13/2005 | Manufacturer's TAG Info:<br>BY DESIGNED MOBILE SYS; DATE 08/96; OSA# 65132; SERIAL#'S P1 = 3949-1, 3949-2; P2 = 3950-1, 3950-2. This entry is for informational and tracking purposes. |
| 03/09/2007 | Building Name changed from PORTABLES P1 AND P2 to CLASSROOMS P1-P2 PORTABLES BUILDING.   |
| 11/29/2011 | Change to Serial#'s:<br>Portable P1 was 3949-1, now 3649-1 and 3949-2, now 3649-2<br>Portable P2 was 3950-1, now 3650-1 and 3950-2, now 3650-2   |

**CLASSROOMS P1-P2 PORTABLES BUILDING**

PORTABLES P1 AND P2

PORTABLE BUILDING

1,920 SF

|            |  |
|------------|--|
| 09/13/2005 | New 1996 Construction Relocatable Building per Manufacturer's Tag information. |
| 02/07/2019 | This Material is unchanged as of this date.                                    |
| 08/15/2019 | This Material is unchanged as of this date.                                    |
| 01/30/2020 | This Material is unchanged as of this date.                                    |
| 08/27/2020 | This Material is unchanged as of this date.                                    |
| 02/11/2021 | This Material is unchanged as of this date.                                    |
| 08/12/2021 | This Material is unchanged as of this date.                                    |
| 02/24/2022 | This Material is unchanged as of this date.                                    |
| 08/18/2022 | This Material is unchanged as of this date.                                    |
| 02/16/2023 | This Material is unchanged as of this date.                                    |

|           |     |           |        |
|-----------|-----|-----------|--------|
| 05-212.NS | NEW | NO SAMPLE | ( NS ) |
|-----------|-----|-----------|--------|

# SURVEY REPORT FOR

## BROOKTREE ELEMENTARY SCHOOL

|                      |  |  |  |                          |  |
|----------------------|--|--|--|--------------------------|--|
| <b>BUILDING NAME</b> |  |  |  |                          |  |
| <b>LOCATION</b>      |  |  |  |                          |  |
| <b>MATERIAL TYPE</b> |  |  |  | <b>QTY (APPROXIMATE)</b> |  |
| <b>COMMENTS</b>      |  |  |  |                          |  |

| SAMPLE NO. | ASBESTOS CONTENT | ASBESTOS NAME | ASBESTOS CODE |
|------------|------------------|---------------|---------------|
|------------|------------------|---------------|---------------|

**CLASSROOMS P3 PORTABLE BUILDING**

**CLASSROOMS P3 PORTABLE BUILDING**

09/13/2005 BUILDING NOTES:

09/13/2005 Manufacturer's TAG Info:  
BY DESIGNED MOBILE SYS; DATE 06/92; OSA# 57634; SERIAL# 2858-1, 2858-2.  
This entry for informational and tracking purposes.

03/09/2007 Building Name changed from PORTABLE P3 to CLASSROOM P3 PORTABLE BUILDING.

**CLASSROOMS P3 PORTABLE BUILDING**

PORTABLE P3

PORTABLE BUILDING

960 SF

09/13/2005 New 1992 Construction Relocatable Building per MANUFACTURER'S TAG INFORMATION.

02/07/2019 This Material is unchanged as of this date.

08/15/2019 This Material is unchanged as of this date.

01/30/2020 This Material is unchanged as of this date.

08/27/2020 This Material is unchanged as of this date.

02/11/2021 This Material is unchanged as of this date.

08/12/2021 This Material is unchanged as of this date.

02/24/2022 This Material is unchanged as of this date.

08/18/2022 This Material is unchanged as of this date.

02/16/2023 This Material is unchanged as of this date.

|           |     |           |        |
|-----------|-----|-----------|--------|
| 05-212.NS | NEW | NO SAMPLE | ( NS ) |
|-----------|-----|-----------|--------|

# SURVEY REPORT FOR

## BROOKTREE ELEMENTARY SCHOOL

|                      |  |  |  |                          |
|----------------------|--|--|--|--------------------------|
| <b>BUILDING NAME</b> |  |  |  |                          |
| <b>LOCATION</b>      |  |  |  |                          |
| <b>MATERIAL TYPE</b> |  |  |  | <b>QTY (APPROXIMATE)</b> |
| <b>COMMENTS</b>      |  |  |  |                          |

| SAMPLE NO. | ASBESTOS CONTENT | ASBESTOS NAME | ASBESTOS CODE |
|------------|------------------|---------------|---------------|
|------------|------------------|---------------|---------------|

**CLASSROOMS P4 PORTABLE BUILDING**

**CLASSROOMS P4 PORTABLE BUILDING**

- 09/13/2005 BUILDING NOTES:
  
- 09/13/2005 Manufacturer's TAG Info:  
BY DESIGNED MOBILE SYS; DATE 05/93; OSA# 57634; SERIAL# 2967-3, 2967-4.  
This entry for informational and tracking purposes.
  
- 03/09/2007 Building Name changed from PORTABLE P4 to CLASSROOMS P4 PORTABLE BUILDING.

**CLASSROOMS P4 PORTABLE BUILDING**

PORTABLE P4

PORTABLE BUILDING

960 SF

- 09/13/2005 New 1993 Construction Relocatable Building per Manufacturer's tag information.
  
- 02/07/2019 This Material is unchanged as of this date.
  
- 08/15/2019 This Material is unchanged as of this date.
  
- 01/30/2020 This Material is unchanged as of this date.
  
- 08/27/2020 This Material is unchanged as of this date.
  
- 02/11/2021 This Material is unchanged as of this date.
  
- 08/12/2021 This Material is unchanged as of this date.
  
- 02/24/2022 This Material is unchanged as of this date.
  
- 08/18/2022 This Material is unchanged as of this date.
  
- 02/16/2023 This Material is unchanged as of this date.

|           |     |           |        |
|-----------|-----|-----------|--------|
| 05-212.NS | NEW | NO SAMPLE | ( NS ) |
|-----------|-----|-----------|--------|



# SURVEY REPORT FOR

## BROOKTREE ELEMENTARY SCHOOL

|                      |  |  |  |                          |
|----------------------|--|--|--|--------------------------|
| <b>BUILDING NAME</b> |  |  |  |                          |
| <b>LOCATION</b>      |  |  |  |                          |
| <b>MATERIAL TYPE</b> |  |  |  | <b>QTY (APPROXIMATE)</b> |
| <b>COMMENTS</b>      |  |  |  |                          |

| SAMPLE NO. | ASBESTOS CONTENT | ASBESTOS NAME | ASBESTOS CODE |
|------------|------------------|---------------|---------------|
|------------|------------------|---------------|---------------|

**CLASSROOMS P5-P6 PORTABLES BUILDING**

**CLASSROOMS P5-P6 PORTABLES BUILDING**

|            |  |
|------------|--|
| 09/13/2005 | BUILDING NOTES:  |
| 09/13/2005 | Manufacturer's TAG Info:<br>BY DESIGNED MOBILE SYS; DATE 05/92; OSA# 57634; SERIAL#'S P5 = 2966-1, 2966-2; P6 = 2969-1, 2969-2.<br>This entry for informational and tracking purposes. |
| 03/09/2007 | Building Name changed from PORTABLES P5 AND P6 to CLASSROOMS P5-P6 PORTABLES BUILDING.   |

**CLASSROOMS P5-P6 PORTABLES BUILDING**

PORTABLES P5 AND P6

PORTABLE BUILDING

1,920 SF

|            |  |
|------------|--|
| 09/13/2005 | New 1992 Construction Relocatable Building per Manufacturer's Tag information. |
| 02/07/2019 | This Material is unchanged as of this date.                                    |
| 08/15/2019 | This Material is unchanged as of this date.                                    |
| 01/30/2020 | This Material is unchanged as of this date.                                    |
| 08/27/2020 | This Material is unchanged as of this date.                                    |
| 02/11/2021 | This Material is unchanged as of this date.                                    |
| 08/12/2021 | This Material is unchanged as of this date.                                    |
| 02/24/2022 | This Material is unchanged as of this date.                                    |
| 08/18/2022 | This Material is unchanged as of this date.                                    |
| 02/16/2023 | This Material is unchanged as of this date.                                    |

|           |     |           |        |
|-----------|-----|-----------|--------|
| 05-212.NS | NEW | NO SAMPLE | ( NS ) |
|-----------|-----|-----------|--------|

# SURVEY REPORT FOR

## BROOKTREE ELEMENTARY SCHOOL

|                      |  |  |  |                          |  |
|----------------------|--|--|--|--------------------------|--|
| <b>BUILDING NAME</b> |  |  |  |                          |  |
| <b>LOCATION</b>      |  |  |  |                          |  |
| <b>MATERIAL TYPE</b> |  |  |  | <b>QTY (APPROXIMATE)</b> |  |
| <b>COMMENTS</b>      |  |  |  |                          |  |

| SAMPLE NO. | ASBESTOS CONTENT | ASBESTOS NAME | ASBESTOS CODE |
|------------|------------------|---------------|---------------|
|------------|------------------|---------------|---------------|

**MAIN BUILDING**

**MAIN BUILDING**

- 02/16/2018 BUILDING NOTE:
- 02/16/2018 Classrooms A2 and A3 not Inspected at this. Currently Underconstruction.

**MAIN BUILDING**

ALL CLASSROOMS IN PODS A-E, LOBBY AND OFFICES, LIBRARY AND HALLWAYS, WOORK ROOM, STAFF LOUNGE AND STORAGE ROOMS

CARPET 25,410 SF

- 02/07/2019 Mastic/Adhesive for Gray Black Carpet Installed in Summer 2018. This Material is in GOOD condition as of this date.
- 08/15/2019 This Material is unchanged as of this date.
- 01/30/2020 This Material is unchanged as of this date.
- 08/27/2020 This Material is unchanged as of this date.
- 02/11/2021 This Material is unchanged as of this date.
- 08/12/2021 This Material is unchanged as of this date.
- 02/24/2022 This Material is unchanged as of this date.
- 08/18/2022 This Material is unchanged as of this date.
- 02/16/2023 This Material is unchanged as of this date.

|          |     |           |        |
|----------|-----|-----------|--------|
| 19-11AAA | NEW | NO SAMPLE | ( NS ) |
|----------|-----|-----------|--------|

**MAIN BUILDING**

ALL RESTROOMS

MORTAR MISCELLANEOUS 750 SF

- 09/03/2010 Grout/Mortar for 1'x1' Grey Ceramic Floor Tiles. This Material is in GOOD condition as of this date.
- 08/07/2017 Sample Collected 17-173-B19, Main Building, Boys Restroom 89, 12" Ceramic Floor Tile Gray Grout.
- 02/07/2019 This Material is unchanged as of this date.
- 08/15/2019 This Material is unchanged as of this date.

# SURVEY REPORT FOR

## BROOKTREE ELEMENTARY SCHOOL

**BUILDING NAME**

**LOCATION**

**MATERIAL TYPE**

**QTY (APPROXIMATE)**

**COMMENTS**

| SAMPLE NO. | ASBESTOS CONTENT | ASBESTOS NAME | ASBESTOS CODE |
|------------|------------------|---------------|---------------|
|------------|------------------|---------------|---------------|

|            |   |
|------------|---|
| 01/30/2020 | This Material is unchanged as of this date. |
| 08/27/2020 | This Material is unchanged as of this date. |
| 02/11/2021 | This Material is unchanged as of this date. |
| 08/12/2021 | This Material is unchanged as of this date. |
| 02/24/2022 | This Material is unchanged as of this date. |
| 08/18/2022 | This Material is unchanged as of this date. |
| 02/16/2023 | This Material is unchanged as of this date. |

|            |         |               |        |
|------------|---------|---------------|--------|
| 10-174AAA  | ASSUMED | NO SAMPLE     | ( NS ) |
| 17-173-B19 | ND      | NONE DETECTED | ( ND ) |

### MAIN BUILDING

ALL RESTROOMS AND DRINKING FOUNTAIN

MORTAR MISCELLANEOUS

1,800 SF

|            |   |
|------------|---|
| 10/20/2008 | 4"x4" Multi-Colored Wall Tiles. This Material is in GOOD condition as of this date.   |
| 05/12/2009 | This Material is unchanged as of this date. (Apparent New Material identified by the AHERA accredited Inspector.)   |
| 09/03/2010 | Material Type changed from WALL TILE to CERAMIC WALL TILE. No other changes as of this date.  |
| 11/29/2011 | Material Re-Assessed. Material Description changed from 4"x4" Multi-Colored Wall Tiles to Grout/Mortar for 4"x4" Multicolored Ceramic Wall Tiles. No other changes as of this date.   |
| 08/07/2017 | Sample Collected 17-173-B15, Main Building, Boys Restroom 89, Behind 4" Ceramic Wall Tile Mortar Bed. Sample Collected 17-173-B18, Main Building, Boys Restroom 89, 4" Ceramic Wall Tile Gray Grout.  |
| 02/07/2019 | This Material is unchanged as of this date.   |
| 08/15/2019 | This Material is unchanged as of this date.   |
| 01/30/2020 | This Material is unchanged as of this date.   |
| 08/27/2020 | Material Re-assessed. Drinking Fountain Removed in Multi-Purpose Room Tiles still present Mastic Exposed. No other changes as of this date.   |
| 02/11/2021 | Damage Observed. <5% Physical Damage in the form of 4 Small Holes each in Girls and Boys Restrooms in C-Pod. 4 Small Holes each in Girls and Boys Restrooms in B-Pod. Material condition changed from GOOD to FAIR overall. Friability updated from Non-Friable to Friable. No other changes as of this date. |
| 08/12/2021 | This Material is unchanged as of this date.   |

# SURVEY REPORT FOR

## BROOKTREE ELEMENTARY SCHOOL

**BUILDING NAME**

**LOCATION**

**MATERIAL TYPE**

**QTY (APPROXIMATE)**

**COMMENTS**

| SAMPLE NO. | ASBESTOS CONTENT | ASBESTOS NAME | ASBESTOS CODE |
|------------|------------------|---------------|---------------|
|------------|------------------|---------------|---------------|

02/24/2022 This Material is unchanged as of this date.

08/18/2022 This Material is unchanged as of this date.

02/16/2023 This Material is unchanged as of this date.

|            |    |               |        |
|------------|----|---------------|--------|
| 17-173-B15 | ND | NONE DETECTED | ( ND ) |
| 17-173-B18 | ND | NONE DETECTED | ( ND ) |

### MAIN BUILDING

#### BOILER ROOM AND EXTERIOR UTILITY YARD

##### PIPE FITTING INSULATION

17 LF

- 09/13/2005 Pipe Fitting Insulation. (17 EA Fittings). 2 Fittings in Utility Yard are significantly damaged. This Material is in POOR condition as of this date.
- 11/08/2007 Material Condition re-assessed. Damages removed and repaired as of this date. Material Condition changed from POOR to GOOD. Friability changed from High to Moderate. No other changes as of this date.
- 04/17/2008 One Fitting has been damaged where the metal jacket has been removed and the Material inside the cement wall cavity has been significantly damaged. This Material is in FAIR condition overall as of this date.
- 05/12/2009 This Material is in POOR condition with >50% damage as of this date.
- 03/09/2010 Previously noted damage on 04/17/08 is located in exterior Utility Yard Wall. This Material is unchanged as of this date.
- 02/07/2019 This Material is unchanged as of this date.
- 08/15/2019 This Material is unchanged as of this date.
- 01/30/2020 This Material is unchanged as of this date.
- 08/27/2020 This Material is unchanged as of this date.
- 02/11/2021 This Material is unchanged as of this date.
- 08/12/2021 This Material is unchanged as of this date.
- 02/24/2022 This Material is unchanged as of this date.
- 08/18/2022 This Material is unchanged as of this date.
- 02/16/2023 This Material is unchanged as of this date.

|           |         |           |        |
|-----------|---------|-----------|--------|
| 05-212AAA | ASSUMED | NO SAMPLE | ( NS ) |
|-----------|---------|-----------|--------|

# SURVEY REPORT FOR

## BROOKTREE ELEMENTARY SCHOOL

|                      |  |  |  |                          |  |
|----------------------|--|--|--|--------------------------|--|
| <b>BUILDING NAME</b> |  |  |  |                          |  |
| <b>LOCATION</b>      |  |  |  |                          |  |
| <b>MATERIAL TYPE</b> |  |  |  | <b>QTY (APPROXIMATE)</b> |  |
| <b>COMMENTS</b>      |  |  |  |                          |  |

| SAMPLE NO. | ASBESTOS CONTENT | ASBESTOS NAME | ASBESTOS CODE |
|------------|------------------|---------------|---------------|
|------------|------------------|---------------|---------------|

### MAIN BUILDING

BOILER ROOM, ELECTRICAL PANEL ROOM AND TWO STORAGE CLOSETS

BASEBOARD MASTIC

410 LF

|            |   |
|------------|---|
| 04/19/2006 | Mastic/Adhesive for 4" Light Brown Baseboard. This Material is in GOOD condition as of this date.   |
| 04/17/2008 | 30 LF of Baseboard is missing in the Patrol/Traffic Control Office, exposing the Mastic/Adhesive. Material condition changed from GOOD to FAIR overall. No other changes as of this date. |
| 08/28/2014 | This Material is unchanged as of this date..  |
| 03/18/2015 | Material re-assessed. Friability changed from NON to LOW. Exposed Mastic/Adhesive is Brown. No other changes as of this date.   |
| 09/16/2015 | Damage reassessed, Material in Traffic Control Office is in POOR condition but Material is in FAIR condition overall. No other changes as of this date.                                   |
| 02/07/2019 | This Material is unchanged as of this date.   |
| 08/15/2019 | This Material is unchanged as of this date.   |
| 01/30/2020 | This Material is unchanged as of this date.   |
| 08/27/2020 | This Material is unchanged as of this date.   |
| 02/11/2021 | This Material is unchanged as of this date.   |
| 08/12/2021 | This Material is unchanged as of this date.   |
| 02/24/2022 | This Material is unchanged as of this date.   |
| 08/18/2022 | This Material is unchanged as of this date.   |
| 02/16/2023 | This Material is unchanged as of this date.   |

|           |         |           |        |
|-----------|---------|-----------|--------|
| 05-212AAA | ASSUMED | NO SAMPLE | ( NS ) |
|-----------|---------|-----------|--------|

### MAIN BUILDING

BOILER ROOM, ESL ROOM, CLASSROOMS 19-22, MOTOR SKILLS ROOM, KITCHEN, FOUR STORAGE ROOMS, TWO STUDENT RESTROOMS (EXTERIOR), HALLWAYS, AND STAGE

SMOOTH WALL SURFACING

6,500 SF

|            |   |
|------------|---|
| 09/13/2005 | Skim Coat for Concrete Walls. This Material is in GOOD condition as of this date.   |
| 11/08/2007 | Damage observed. <5% Physical Damage - in the form of cuts, holes, and heat damage observed on all Walls in Boiler Room. Recommendation changed to reflect this fact. Material Condition changed from GOOD to FAIR overall. No other changes as of this date. |

# SURVEY REPORT FOR

## BROOKTREE ELEMENTARY SCHOOL

|                      |  |  |  |  |                          |
|----------------------|--|--|--|--|--------------------------|
| <b>BUILDING NAME</b> |  |  |  |  |                          |
| <b>LOCATION</b>      |  |  |  |  |                          |
| <b>MATERIAL TYPE</b> |  |  |  |  | <b>QTY (APPROXIMATE)</b> |
| <b>COMMENTS</b>      |  |  |  |  |                          |

| SAMPLE NO. | ASBESTOS CONTENT | ASBESTOS NAME | ASBESTOS CODE |
|------------|------------------|---------------|---------------|
|------------|------------------|---------------|---------------|

|            |   |  |  |
|------------|---|--|--|
| 04/17/2008 | Several areas on the lower Walls of the Multi-Purpose Room have been damaged by moving chairs and tables. The remainder of this Material is unchanged as of this date.  |  |  |
| 09/03/2010 | Location Description changed from BOILER ROOM, ESL ROOM, CLASSROOM 22, MOTOR SKILLS ROOM, KITCHEN, FOUR STORAGE ROOMS, TWO STUDENT RESTROOMS (EXTERIOR), HALLWAYS, AND STAGE to BOILER ROOM, ESL ROOM, CLASSROOMS 19-22, MOTOR SKILLS ROOM, KITCHEN, FOUR STORAGE ROOMS, TWO STUDENT RESTROOMS (EXTERIOR), HALLWAYS, AND STAGE. Quantity changed from 5,100 SF to 6,500 SF. No other changes as of this date. |  |  |
| 08/07/2017 | Sample Collected 17-173-B-17, Main Building, Boys Restroom 89, Between Metal Door Frame and Concrete Wall Interior White Sealant.   |  |  |
| 02/07/2019 | This Material is unchanged as of this date.   |  |  |
| 08/15/2019 | This Material is unchanged as of this date.   |  |  |
| 01/30/2020 | Repairs observed. Damages repaired as of this date. Material Condition changed from FAIR to GOOD. No other changes as of this date.   |  |  |
| 08/27/2020 | This Material is unchanged as of this date.   |  |  |
| 02/11/2021 | This Material is unchanged as of this date.   |  |  |
| 08/12/2021 | This Material is unchanged as of this date.   |  |  |
| 02/24/2022 | This Material is unchanged as of this date.   |  |  |
| 08/18/2022 | This Material is unchanged as of this date.   |  |  |
| 02/16/2023 | This Material is unchanged as of this date.   |  |  |

|             |         |               |        |
|-------------|---------|---------------|--------|
| 05-212AAA   | ASSUMED | NO SAMPLE     | ( NS ) |
| 17-173-B-17 | ND      | NONE DETECTED | ( ND ) |

### MAIN BUILDING

CLASSROOMS IN PODS A-F, AND HALLWAYS

PRESSED WOOD WALL PANEL

17,100 SF

|            |  |  |  |
|------------|--|--|--|
| 03/09/2007 | 4'x10' Pressed Wood Wall Panel, (with Vinyl Wall Cover). This Material is in GOOD condition as of this date. |  |  |
| 02/07/2019 | This Material is unchanged as of this date.  |  |  |
| 08/15/2019 | This Material is unchanged as of this date.  |  |  |
| 01/30/2020 | This Material is unchanged as of this date.  |  |  |
| 08/27/2020 | This Material is unchanged as of this date.  |  |  |

# SURVEY REPORT FOR

## BROOKTREE ELEMENTARY SCHOOL

**BUILDING NAME**

**LOCATION**

**MATERIAL TYPE**

**QTY (APPROXIMATE)**

**COMMENTS**

| SAMPLE NO. | ASBESTOS CONTENT | ASBESTOS NAME | ASBESTOS CODE |
|------------|------------------|---------------|---------------|
|------------|------------------|---------------|---------------|

|            |   |
|------------|---|
| 02/11/2021 | This Material is unchanged as of this date. |
| 08/12/2021 | This Material is unchanged as of this date. |
| 02/24/2022 | This Material is unchanged as of this date. |
| 08/18/2022 | This Material is unchanged as of this date. |
| 02/16/2023 | This Material is unchanged as of this date. |

|           |         |           |        |
|-----------|---------|-----------|--------|
| 07-041AAA | ASSUMED | NO SAMPLE | ( NS ) |
|-----------|---------|-----------|--------|

### MAIN BUILDING

CLASSROOMS IN PODS A-F, BOILER ROOM, ESL ROOM, CLASSROOMS 21 AND 22, KITCHEN, TWO EXTERIOR RESTROOMS, HALLWAY, ELECTRICAL ROOMS AND BOOK STORAGE ROOMS

SMOOTH WALL MISCELLANEOUS

25,100 SF

|            |  |
|------------|--|
| 09/13/2005 | Gypsum Wallboard System Walls and Ceilings. This Material is in GOOD condition as of this date.  |
| 04/19/2006 | Location Description changed from Classrooms in Pods A-F to CLASSROOMS IN PODS A-F, BOILER ROOM, ESL ROOM, CLASSROOMS 21 AND 22, KITCHEN, TWO EXTERIOR RESTROOMS, HALLWAY, ELECTRICAL ROOMS AND BOOK STORAGE ROOMS. No other changes as of this date.  |
| 11/08/2007 | Damage observed. <5% Physical Damage - in the form of cuts, holes, and heat damage observed on all Walls in Boiler Room. Material Condition changed from GOOD to FAIR overall. No other changes as of this date.   |
| 04/17/2008 | Additional damage observed. Classroom 22 electrical panel room has holes and cuts on the walls. Pod 'E' electrical room as 10 SF smoke damage behind the transformer and areas above water damaged ceiling tiles in Pods 'A' and 'C' have water damage. The remainder of this Material is unchanged as of this date. |
| 09/04/2009 | Material remains in <5% physical damage and <10% water damage. This Material is unchanged as of this date.   |
| 03/09/2010 | Location Description includes: EXTERIOR STORAGE CLOSETS, (LOCATED OUTSIDE EACH POD, A-F, IN COURTYARDS). Quantity changed from 24,500 SF to 25,100 SF. No other changes as of this date.   |
| 03/06/2014 | 5 SF Water Damaged behind 1'x1' Ceiling Tiles in the Hallway. No other changes as of this date.  |
| 09/16/2015 | Additional Damage Observed. Pod-E Electrical Room has 10 SF of Physical Damage and Kitchen has 1 SF of Physical Damage. No other changes as of this date.  |

# SURVEY REPORT FOR

## BROOKTREE ELEMENTARY SCHOOL

|                      |  |  |  |                          |  |
|----------------------|--|--|--|--------------------------|--|
| <b>BUILDING NAME</b> |  |  |  |                          |  |
| <b>LOCATION</b>      |  |  |  |                          |  |
| <b>MATERIAL TYPE</b> |  |  |  | <b>QTY (APPROXIMATE)</b> |  |
| <b>COMMENTS</b>      |  |  |  |                          |  |

| SAMPLE NO. | ASBESTOS CONTENT | ASBESTOS NAME | ASBESTOS CODE |
|------------|------------------|---------------|---------------|
|------------|------------------|---------------|---------------|

08/07/2017 Sample Collected 17-173-B-13, Main Building, Boys Restroom 89, Ceiling Gypsum Board. Sample Collected 17-173-B-14-Joint Tape, Main Building, Boys Restroom 89, Joint Tape and Mud for Gypsum Wallboard. Sample Collected 17-173-B-14-Mud, Main Building, Boys Restroom 89, Joint Tape and Mud for Gypsum Wallboard. Sample Collected 17-173-B25-Joint Tape, Main Building, Pod F, Classroom 17, East Wall, Gypsum Board. Sample Collected 17-173-B25-Mud, Main Building, Pod F, Classroom 17, East Wall, Gypsum Board. Sample Collected 17-173-B26, Main Building, Pod F, Classroom 17, East Wall, Gypsum Board. Sample Collected 17-173-B68-Joint, Main Building, Pod D, Classroom 65, North Wall Joint Tape for Gypsum Board. Sample Collected 17-173-B68-Mud, Main Building, Pod D, Classroom 65, North Wall Joint Tape and Mud for Gypsum Board. Sample Collected 17-173-B69, Main Building, Pod D, Classroom 65, North Wall Joint Tape and Mud for Gypsum Board.

02/07/2019 This Material is unchanged as of this date.

08/15/2019 This Material is unchanged as of this date.

01/30/2020 This Material is unchanged as of this date.

08/27/2020 This Material is unchanged as of this date.

02/11/2021 This Material is unchanged as of this date.

08/12/2021 This Material is unchanged as of this date.

02/24/2022 This Material is unchanged as of this date.

08/18/2022 This Material is unchanged as of this date.

02/16/2023 This Material is unchanged as of this date.

|                       |    |               |        |
|-----------------------|----|---------------|--------|
| 17-173-B-13           | ND | NONE DETECTED | ( ND ) |
| 17-173-B14-Joint Tape | ND | NONE DETECTED | ( ND ) |
| 17-173-B-14-Mud       | ND | NONE DETECTED | ( ND ) |
| 17-173-B26            | ND | NONE DETECTED | ( ND ) |
| 17-173-B25-Joint Tape | ND | NONE DETECTED | ( ND ) |
| 17-173-B25-Mud        | ND | NONE DETECTED | ( ND ) |
| 17-173-B68-Joint      | ND | NONE DETECTED | ( ND ) |
| 17-173-B68-Mud        | ND | NONE DETECTED | ( ND ) |
| 17-173-B69            | ND | NONE DETECTED | ( ND ) |



# SURVEY REPORT FOR

## BROOKTREE ELEMENTARY SCHOOL

**BUILDING NAME**

**LOCATION**

**MATERIAL TYPE**

**QTY (APPROXIMATE)**

**COMMENTS**

| SAMPLE NO. | ASBESTOS CONTENT | ASBESTOS NAME | ASBESTOS CODE |
|------------|------------------|---------------|---------------|
|------------|------------------|---------------|---------------|

**MAIN BUILDING**

CLASSROOMS IN PODS A-F, BOILER ROOM, ESL ROOM, CLASSROOMS 21 AND 22, KITCHEN, TWO EXTERIOR RESTROOMS, HALLWAY, ELECTRICAL ROOMS AND BOOK STORAGE ROOMS

SMOOTH WALL SURFACING

25,100 SF

|            |  |
|------------|--|
| 04/19/2006 | Skim Coat for Gypsum Wallboard System Walls and Ceilings. This Material is in GOOD condition as of this date.  |
| 04/17/2008 | Additional Damage Observed. Classroom 22 Electrical Panel Room has holes and cuts on the Walls. Pod 'E' Electrical Room has 10 SF Smoke Damage behind the Transformer and areas above Water Damaged Ceiling Tiles in Pods 'A' and 'C' have Water Damage. The remainder of this Material is unchanged as of this date.  |
| 09/04/2009 | Material remains in <5% Physical Damage and <10% Water Damage. This Material is unchanged as of this date.   |
| 03/09/2010 | Location Description includes: EXTERIOR STORAGE CLOSETS, (LOCATED OUTSIDE EACH POD, A-F, IN COURTYARDS). Quantity changed from 24,500 SF to 25,100 SF. No other changes as of this date.   |
| 03/06/2014 | 5 SF water damaged behind 1'x1' Ceiling Tiles in the Hallway. Friability changed from Low to Moderate. No other changes as of this date.   |
| 09/16/2015 | Additional Damage observed. Pod-E Electrical Room has 10 SF of Physical Damage and Kitchen has 1 SF of Physical Damage. No other changes as of this date.  |
| 08/07/2017 | Sample Collected 17-173-B-12-Paint, Main Building, Boys Restroom 89, Ceiling Skim Coat Paint for Gypsum Board. Sample Collected 17-173-B-24-Paint, Main Building, Pod F, Classroom 17, East Wall Ceiling Skim Coat Paint for Gypsum Board. Sample Collected 17-173-B67-Paint, Main Building, Pod D, Classroom 65, North Wall Skim Coat and Tape for Gypsum Board. Sample Collected 17-173-B67-Paint, Main Building, Pod D, Classroom 65, North Wall Skim Coat and Tape for Gypsum Board. |
| 02/07/2019 | This Material is unchanged as of this date.  |
| 08/15/2019 | This Material is unchanged as of this date.  |
| 01/30/2020 | This Material is unchanged as of this date.  |
| 08/27/2020 | This Material is unchanged as of this date.  |
| 02/11/2021 | This Material is unchanged as of this date.  |
| 08/12/2021 | This Material is unchanged as of this date.  |
| 02/24/2022 | This Material is unchanged as of this date.  |
| 08/18/2022 | This Material is unchanged as of this date.  |
| 02/16/2023 | This Material is unchanged as of this date.  |

05-212AAA

ASSUMED

NO SAMPLE

( NS )

SF=Sq. Ft, l=Inches, LF=Linear Ft., N=Number, EA=Each

*HazMat Doc. All Rights Reserved.*

12

**HazMat Doc**

AHERA Report B - Survey

# SURVEY REPORT FOR

## BROOKTREE ELEMENTARY SCHOOL

**BUILDING NAME**

**LOCATION**

**MATERIAL TYPE**

**QTY (APPROXIMATE)**

**COMMENTS**

| SAMPLE NO.        | ASBESTOS CONTENT | ASBESTOS NAME | ASBESTOS CODE |
|-------------------|------------------|---------------|---------------|
| 17-173-B-12-Paint | ND               | NONE DETECTED | ( ND )        |
| 17-173-B-24-Paint | ND               | NONE DETECTED | ( ND )        |
| 17-173-B67-Paint  | ND               | NONE DETECTED | ( ND )        |

### MAIN BUILDING

CLASSROOMS IN PODS A-F, HALLWAYS, AND CLASSROOMS 19-22

PRESSED WOOD WALL PANEL MASTIC

17,100 SF

|            |   |
|------------|---|
| 03/09/2007 | Mastic/Adhesive for 4'x10' Pressed Wood Wall Panel, (with Vinyl Wall Cover). This Material is in GOOD condition as of this date.  |
| 09/03/2010 | Location Description changed from CLASSROOMS IN PODS A-F, AND HALLWAYS to CLASSROOMS IN PODS A-F, HALLWAYS, AND CLASSROOMS 19-22. No other changes as of this date.   |
| 08/07/2017 | Sample Collected 17-173-B38, Main Building, Pod F, Activity 69, South Wall, Vinyl Wall Panel Beige Mastic. Sample Collected 17-173-B58, Main Building, Pod D, Classroom 53, East Wall, Vinyl Wall Panel Beige Mastic. |
| 02/07/2019 | This Material is unchanged as of this date.   |
| 08/15/2019 | This Material is unchanged as of this date.   |
| 01/30/2020 | This Material is unchanged as of this date.   |
| 08/27/2020 | This Material is unchanged as of this date.   |
| 02/11/2021 | This Material is unchanged as of this date.   |
| 08/12/2021 | This Material is unchanged as of this date.   |
| 02/24/2022 | This Material is unchanged as of this date.   |
| 08/18/2022 | This Material is unchanged as of this date.   |
| 02/16/2023 | This Material is unchanged as of this date.   |

|            |    |               |        |
|------------|----|---------------|--------|
| 17-173-B38 | ND | NONE DETECTED | ( ND ) |
| 17-173-B58 | ND | NONE DETECTED | ( ND ) |

### MAIN BUILDING

CLASSROOMS IN PODS A-F, HALLWAYS, AND CLASSROOMS 19-22

VINYL WALL COVER

17,100 SF

|            |  |
|------------|--|
| 09/13/2005 | 4'X10' Vinyl Cover (on Pressed Wood Wall). This Material is in GOOD condition as of this date. |
|------------|--|

# SURVEY REPORT FOR

## BROOKTREE ELEMENTARY SCHOOL

**BUILDING NAME**

**LOCATION**

**MATERIAL TYPE**

**QTY (APPROXIMATE)**

**COMMENTS**

| SAMPLE NO. | ASBESTOS CONTENT | ASBESTOS NAME | ASBESTOS CODE |
|------------|------------------|---------------|---------------|
|------------|------------------|---------------|---------------|

|            |   |  |  |
|------------|---|--|--|
| 03/09/2007 | Material Description changed from ' 4'x10' Vinyl Covered Pressed Wood Walls' to ' Vinyl Wall Cover, (on 4'x10' Pressed Wood Wall Panel)'. No other changes as of this date.   |  |  |
| 09/03/2010 | Location Description changed from CLASSROOMS IN PODS A-F, AND HALLWAYS to CLASSROOMS IN PODS A-F, HALLWAYS, AND CLASSROOMS 19-22. No other changes as of this date.   |  |  |
| 08/07/2017 | Sample Collected 17-173-B28, Main Building, Pod F, Classroom 17, South Wall Vinyl Wall Covered Only. Sample Collected 17-173-B56, Main Building, Pod D, Classroom 53, East Wall Vinyl Wall Covered Only.  |  |  |
| 02/07/2019 | This Material is unchanged as of this date.   |  |  |
| 08/15/2019 | This Material is unchanged as of this date.   |  |  |
| 01/30/2020 | This Material is unchanged as of this date.   |  |  |
| 08/27/2020 | This Material is unchanged as of this date.   |  |  |
| 02/11/2021 | Damage Observed. <5% Physical Damage in the form of 1 SF of Holes on South Wall near Classroom C-9's Entry. Material condition changed from GOOD to FAIR overall. Friability updated from Non-Friable to Friable. No other changes as of this date. |  |  |
| 08/12/2021 | This Material is unchanged as of this date.   |  |  |
| 02/24/2022 | This Material is unchanged as of this date.   |  |  |
| 08/18/2022 | This Material is unchanged as of this date.   |  |  |
| 02/16/2023 | This Material is unchanged as of this date.   |  |  |

|            |    |               |        |
|------------|----|---------------|--------|
| 17-173-B28 | ND | NONE DETECTED | ( ND ) |
| 17-173-B56 | ND | NONE DETECTED | ( ND ) |

### MAIN BUILDING

CLASSROOMS IN PODS A-F, HALLWAYS, AND CLASSROOMS 19-22

VINYL WALL COVER MASTIC

17,100 SF

|            |   |  |  |
|------------|---|--|--|
| 09/13/2005 | Mastic/Adhesive for 4'X10' Vinyl Cover (on Pressed Wood Walls). This Material is in GOOD condition as of this date.   |  |  |
| 03/09/2007 | Material Description changed from 'Mastic/Adhesive for 4'x10' Vinyl Covered Pressed Wood Walls' to 'Mastic/Adhesive for Vinyl Wall Cover, (on 4'x10' Pressed Wood Wall Panel)'. No other changes as of this date. |  |  |
| 09/03/2010 | Location Description changed from CLASSROOMS IN PODS A-F, AND HALLWAYS to CLASSROOMS IN PODS A-F, HALLWAYS, AND CLASSROOMS 19-22. No other changes as of this date.   |  |  |

# SURVEY REPORT FOR

## BROOKTREE ELEMENTARY SCHOOL

**BUILDING NAME**

**LOCATION**

**MATERIAL TYPE**

**QTY (APPROXIMATE)**

**COMMENTS**

| SAMPLE NO. | ASBESTOS CONTENT | ASBESTOS NAME | ASBESTOS CODE |
|------------|------------------|---------------|---------------|
|------------|------------------|---------------|---------------|

|            |  |  |  |
|------------|--|--|--|
| 08/07/2017 | Sample Collected 17-173-B29-Adhesive, Main Building, Pod F, Classroom 17, South Wall Vinyl Wall Covered Adhesive and Fiber Board. Sample Collected 17-173-B29-Fiber Board, Main Building, Pod F, Classroom 17, South Wall Vinyl Wall Covered Adhesive and Fiber Board. Sample Collected 17-173-B57-Adhesive, Main Building, Pod D, Classroom 53, East Wall Vinyl Wall Covered Adhesive and Fiberboard. Sample Collected 17-173-B57-Fiberboard, Main Building, Pod D, Classroom 53, East Wall Vinyl Wall Covered Adhesive and Fiberboard. |  |  |
| 02/07/2019 | This Material is unchanged as of this date.  |  |  |
| 08/15/2019 | This Material is unchanged as of this date.  |  |  |
| 01/30/2020 | This Material is unchanged as of this date.  |  |  |
| 08/27/2020 | This Material is unchanged as of this date.  |  |  |
| 02/11/2021 | Damage Observed. <5% Physical Damage in the form of 1 SF of Holes on South Wall near Classroom C-9's Entry. Material condition changed from GOOD to FAIR overall. Friability updated from Non-Friable to Friable. No other changes as of this date.  |  |  |
| 08/12/2021 | This Material is unchanged as of this date.  |  |  |
| 02/24/2022 | This Material is unchanged as of this date.  |  |  |
| 08/18/2022 | This Material is unchanged as of this date.  |  |  |
| 02/16/2023 | This Material is unchanged as of this date.  |  |  |

|                        |    |               |        |
|------------------------|----|---------------|--------|
| 17-173-B29-Adhesive    | ND | NONE DETECTED | ( ND ) |
| 17-173-B29-Fiber Board | ND | NONE DETECTED | ( ND ) |
| 17-173-B57-Adhesive    | ND | NONE DETECTED | ( ND ) |
| 17-173-B57-Fiberboard  | ND | NONE DETECTED | ( ND ) |

### MAIN BUILDING

CUSTODIAL ROOMS, AND ALL ADMIN INTERIOR DOORS

FIRE DOOR CORE INSULATION

651 SF

|            |  |  |  |
|------------|--|--|--|
| 09/13/2005 | Fire Door Core Insulation. (31 EA Doors). This Material is in GOOD condition as of this date.  |  |  |
| 02/07/2019 | Damage Observed. <5% Physical Damage - in the form of Pod C Double Door has 1 EA Small Hole. Pod D 7 Small Holes in Double Doors. Pod E has 3 Small Holes. All have White Core Insulation Exposed. Material condition changed from GOOD to FAIR overall. No other changes as of this date. |  |  |
| 08/15/2019 | This Material is unchanged as of this date.  |  |  |
| 01/30/2020 | This Material is unchanged as of this date.  |  |  |
| 08/27/2020 | This Material is unchanged as of this date.  |  |  |

SF= Sq. Ft, I=Inches, LF=Linear Ft., N=Number, EA=Each

*HazMat Doc. All Rights Reserved.*

# SURVEY REPORT FOR

## BROOKTREE ELEMENTARY SCHOOL

|                      |  |  |  |                          |
|----------------------|--|--|--|--------------------------|
| <b>BUILDING NAME</b> |  |  |  |                          |
| <b>LOCATION</b>      |  |  |  |                          |
| <b>MATERIAL TYPE</b> |  |  |  | <b>QTY (APPROXIMATE)</b> |
| <b>COMMENTS</b>      |  |  |  |                          |

| SAMPLE NO.       | ASBESTOS CONTENT   | ASBESTOS NAME    | ASBESTOS CODE |
|------------------|--|------------------|---------------|
| 02/11/2021       | This Material is unchanged as of this date.                                  |                  |               |
| 08/12/2021       | This Material is unchanged as of this date.                                  |                  |               |
| 02/24/2022       | This Material is unchanged as of this date.                                  |                  |               |
| 08/18/2022       | Damage noted on 02/07/19 is still present. No other changes as of this date. |                  |               |
| 02/16/2023       | This Material is unchanged as of this date.                                  |                  |               |
| <b>05-212AAA</b> | <b>ASSUMED</b>   | <b>NO SAMPLE</b> | <b>( NS )</b> |

### MAIN BUILDING

ELECTRICAL PANEL ROOM OF CLASSROOM 22 AND CLASSROOM 22

VINYL FLOOR TILE

120 SF

|            |  |
|------------|--|
| 09/13/2005 | 12"X12" Beige Vinyl Floor Tile (Under Carpet in some areas). This Material is in GOOD condition as of this date.   |
| 04/19/2006 | Material removed from Hallway, Rec Office, Motor Skills Room and RSP Room, date unknown. Location Description changed from STORAGE ROOM IN POD E NEXT TO MULTI-PURPOSE ROOM, HALLWAY, REC OFFICE, CLASSROOM 22, MOTOR SKILL ROOM, AND RSP ROOM to STORAGE ROOM IN POD E NEXT TO MULTI-PURPOSE ROOM, REC OFFICE and CLASSROOM 22. No other changes as of this date. |
| 04/17/2008 | Damage Observed. <5% Physical Damage - in the form of 3 Tiles Broken under the transformer in the Electrical Panel room of Classroom 22. No other changes as of this date.   |
| 10/20/2008 | Location Description changed from STORAGE ROOM IN POD E NEXT TO MULTI-PURPOSE ROOM, REC OFFICE AND CLASSROOM 22 to ELECTRICAL PANEL ROOM OF CLASSROOM 22 AND CLASSROOM 22. No other changes as of this date.   |
| 09/04/2009 | Material remains in <5% physical damage. This Material is unchanged as of this date.   |
| 09/03/2010 | Quantity reassessed and changed from 1,980 SF to 1,200 SF. No other changes as of this date.   |
| 09/24/2013 | Material Re-Assessed. Material changed from GOOD to FAIR condition. No other changes as of this date.  |
| 08/09/2018 | Additional Damage Observed. 1 Cracked Tile in Electrical Room in Classroom 22. No othe changes as of this date.  |
| 02/07/2019 | Material Removed. Material Removed in Summer 2018. Quntity changed from 1,200 SF to 120 SF. No other changes as of this date.  |
| 08/15/2019 | This Material is unchanged as of this date.  |
| 01/30/2020 | This Material is unchanged as of this date.  |
| 08/27/2020 | This Material is unchanged as of this date.  |

SF= Sq. Ft, I=Inches, LF=Linear Ft., N=Number, EA=Each

*HazMat Doc. All Rights Reserved.*

# SURVEY REPORT FOR

## BROOKTREE ELEMENTARY SCHOOL

|                      |  |  |  |  |                          |
|----------------------|--|--|--|--|--------------------------|
| <b>BUILDING NAME</b> |  |  |  |  |                          |
| <b>LOCATION</b>      |  |  |  |  |                          |
| <b>MATERIAL TYPE</b> |  |  |  |  | <b>QTY (APPROXIMATE)</b> |
| <b>COMMENTS</b>      |  |  |  |  |                          |

| SAMPLE NO.       | ASBESTOS CONTENT | ASBESTOS NAME                               | ASBESTOS CODE |
|------------------|------------------|---|---------------|
| 02/11/2021       |                  | This Material is unchanged as of this date. |               |
| 08/12/2021       |                  | This Material is unchanged as of this date. |               |
| 02/24/2022       |                  | This Material is unchanged as of this date. |               |
| 08/18/2022       |                  | This Material is unchanged as of this date. |               |
| 02/16/2023       |                  | This Material is unchanged as of this date. |               |
| <b>05-212AAA</b> | <b>ASSUMED</b>   | <b>NO SAMPLE</b>                            | <b>( NS )</b> |

### MAIN BUILDING

ELECTRICAL PANEL ROOM OF CLASSROOM 22 AND CLASSROOM 22

VINYL FLOOR TILE MASTIC

120 SF

|            |  |
|------------|--|
| 09/13/2005 | Mastic/Adhesive for 12"X12" Beige Vinyl Floor Tile, some areas under carpeting. This Material is in GOOD condition as of this date.  |
| 04/19/2006 | Material removed from Hallway, Rec Office, Motor Skills Room and RSP Room, date unknown. Location Description changed from STORAGE ROOM IN POD E NEXT TO MULTI-PURPOSE ROOM, HALLWAY, REC OFFICE, CLASSROOM 22, MOTOR SKILL ROOM, AND RSP ROOM to STORAGE ROOM IN POD E NEXT TO MULTI-PURPOSE ROOM, REC OFFICE and CLASSROOM 22. No other changes as of this date. |
| 04/17/2008 | Damage Observed. <5% Physical Damage - in the form of 1 SF exposed where Tiles are broken under the transformer in the Electrical Room of Classroom 22. No other changes as of this date.  |
| 10/20/2008 | Location Description changed from STORAGE ROOM IN POD E NEXT TO MULTI-PURPOSE ROOM, REC OFFICE AND CLASSROOM 22 to ELECTRICAL PANEL ROOM OF CLASSROOM 22 AND CLASSROOM 22. No other changes as of this date.   |
| 09/04/2009 | Material remains in <5% physical damage. This Material is unchanged as of this date.   |
| 09/03/2010 | Quantity reassessed and changed from 1,980 SF to 1,200 SF. No other changes as of this date.   |
| 09/24/2013 | Material Re-Assessed. Material changed from GOOD to FAIR condition. No other changes as of this date.  |
| 08/09/2018 | Additional Damage Observed. 1 Cracked Tile in Electrical Room in Classroom 22. No othe changes as of this date.  |
| 02/07/2019 | Material Removed. Material Removed in Summer 2018. Quantity changed from 1,200 SF to 120 SF. No other changes as of this date.   |
| 08/15/2019 | This Material is unchanged as of this date.  |
| 01/30/2020 | This Material is unchanged as of this date.  |
| 08/27/2020 | This Material is unchanged as of this date.  |

# SURVEY REPORT FOR

## BROOKTREE ELEMENTARY SCHOOL

**BUILDING NAME**

**LOCATION**

**MATERIAL TYPE**

**QTY (APPROXIMATE)**

**COMMENTS**

| SAMPLE NO. | ASBESTOS CONTENT | ASBESTOS NAME | ASBESTOS CODE |
|------------|------------------|---------------|---------------|
|------------|------------------|---------------|---------------|

02/11/2021 This Material is unchanged as of this date.

08/12/2021 This Material is unchanged as of this date.

02/24/2022 This Material is unchanged as of this date.

08/18/2022 This Material is unchanged as of this date.

02/16/2023 This Material is unchanged as of this date.

|           |         |           |        |
|-----------|---------|-----------|--------|
| 05-212AAA | ASSUMED | NO SAMPLE | ( NS ) |
|-----------|---------|-----------|--------|

**MAIN BUILDING**

ENTIRE BUILDING

DUCT WRAP TAPE

250 SF

08/07/2017 Duct Wrap Tape on Joints. Sample Collected 17-173-B22-Joint Tape, Main Building, Above Ceiling Air Ductwork Joint Tape and Sealant. Sample Collected 17-173-B22-Sealant, Main Building, Above Ceiling Air Ductwork Joint Tape and Sealant.

02/07/2019 This Material is unchanged as of this date.

08/15/2019 This Material is unchanged as of this date.

01/30/2020 This Material is unchanged as of this date.

08/27/2020 This Material is unchanged as of this date.

02/11/2021 This Material is unchanged as of this date.

08/12/2021 This Material is unchanged as of this date.

02/24/2022 This Material is unchanged as of this date.

08/18/2022 This Material is unchanged as of this date.

02/16/2023 This Material is unchanged as of this date.

|                       |    |               |        |
|-----------------------|----|---------------|--------|
| 17-173-B22-Joint Tape | ND | NONE DETECTED | ( ND ) |
| 17-173-B22-Sealant    | 2  | CHRYSOTILE    | ( CH ) |

# SURVEY REPORT FOR

## BROOKTREE ELEMENTARY SCHOOL

|                      |  |  |  |                          |  |
|----------------------|--|--|--|--------------------------|--|
| <b>BUILDING NAME</b> |  |  |  |                          |  |
| <b>LOCATION</b>      |  |  |  |                          |  |
| <b>MATERIAL TYPE</b> |  |  |  | <b>QTY (APPROXIMATE)</b> |  |
| <b>COMMENTS</b>      |  |  |  |                          |  |

| SAMPLE NO. | ASBESTOS CONTENT | ASBESTOS NAME | ASBESTOS CODE |
|------------|------------------|---------------|---------------|
|------------|------------------|---------------|---------------|

### MAIN BUILDING

ENTIRE BUILDING

SEALANT

60 SF

|            |   |
|------------|---|
| 08/07/2017 | White and Grey Sealant on in Urinal and Doorframe. Sample Collected 17-173-B20, Main Building Boys Restroom 89, Urinal White Sealant. Sample Collected 17-173-B21, Main Building Boys Restroom 89, Exterior Metal Doorframe Gray Sealant. |
| 02/07/2019 | This Material is unchanged as of this date.   |
| 08/15/2019 | This Material is unchanged as of this date.   |
| 01/30/2020 | This Material is unchanged as of this date.   |
| 08/27/2020 | This Material is unchanged as of this date.   |
| 02/11/2021 | This Material is unchanged as of this date.   |
| 08/12/2021 | This Material is unchanged as of this date.   |
| 02/24/2022 | This Material is unchanged as of this date.   |
| 08/18/2022 | This Material is unchanged as of this date.   |
| 02/16/2023 | This Material is unchanged as of this date.   |

|            |    |               |        |
|------------|----|---------------|--------|
| 17-173-B20 | ND | NONE DETECTED | ( ND ) |
| 17-173-B21 | 5  | CHRYSTOLE     | ( CH ) |

### MAIN BUILDING

ENTIRE BUILDING

WINDOW SEALANT

180 SF

|            |   |
|------------|---|
| 08/07/2017 | Black Putty/Sealant on Interior side of Exterior Windows. Sample Collected 17-173-B16, Main Building, Boys Restroom 89, Interior Window Black Sealant. Sample Collected 17-173-B39, Main Building, Pod F, Activity 69, Interior Black Window Sealant. Sample Collected 17-173-B42, Main Building, Main Building Lobby 1, Interior Metal Window Black Sealant. |
| 02/07/2019 | This Material is unchanged as of this date.   |
| 08/15/2019 | This Material is unchanged as of this date.   |
| 01/30/2020 | This Material is unchanged as of this date.   |
| 08/27/2020 | This Material is unchanged as of this date.   |
| 02/11/2021 | This Material is unchanged as of this date.   |



# SURVEY REPORT FOR

## BROOKTREE ELEMENTARY SCHOOL

**BUILDING NAME**

**LOCATION**

**MATERIAL TYPE**

**QTY (APPROXIMATE)**

**COMMENTS**

| SAMPLE NO. | ASBESTOS CONTENT | ASBESTOS NAME | ASBESTOS CODE |
|------------|------------------|---------------|---------------|
|------------|------------------|---------------|---------------|

08/12/2021 This Material is unchanged as of this date.

02/24/2022 This Material is unchanged as of this date.

08/18/2022 This Material is unchanged as of this date.

02/16/2023 This Material is unchanged as of this date.

|            |    |               |        |
|------------|----|---------------|--------|
| 17-173-B16 | 5  | CHRYBOTILE    | ( CH ) |
| 17-173-B39 | ND | NONE DETECTED | ( ND ) |
| 17-173-B42 | 3  | CHRYBOTILE    | ( CH ) |

### MAIN BUILDING

ENTIRE BUILDING, EXCEPT RESTROOMS, AND SOME STORAGE ROOMS

BASEBOARD MASTIC

2,300 SF

02/07/2019 Mastic/Adhesive for 4" and 6" Black Baseboard Installed in Summer 2018. This Material is in GOOD condition as of this date.

08/15/2019 This Material is unchanged as of this date.

01/30/2020 This Material is unchanged as of this date.

08/27/2020 This Material is unchanged as of this date.

02/11/2021 This Material is unchanged as of this date.

08/12/2021 This Material is unchanged as of this date.

02/24/2022 This Material is unchanged as of this date.

08/18/2022 This Material is unchanged as of this date.

02/16/2023 Damage Observed. <5% Physical Damage - in the form of 1 SF of Baseboard is Detached on Stage with Beige Mastic Exposed. Material condition changed from GOOD to FAIR overall. Friability changed from Non-Friable to Friable. No other changes as of this date.

|           |     |           |        |
|-----------|-----|-----------|--------|
| 19-011AAA | NEW | NO SAMPLE | ( NS ) |
|-----------|-----|-----------|--------|

### MAIN BUILDING

EXTERIOR SAFETY PATROL EQUIPMENT CLOSET

VINYL FLOOR TILE

60 SF

03/09/2010 12"x12" Gray Vinyl Floor Tile. Damage: >10% Water Damage due to Water and Moisture Damages. This Material is in FAIR condition as of this date.

# SURVEY REPORT FOR

## BROOKTREE ELEMENTARY SCHOOL

|                      |  |  |  |  |                          |
|----------------------|--|--|--|--|--------------------------|
| <b>BUILDING NAME</b> |  |  |  |  |                          |
| <b>LOCATION</b>      |  |  |  |  |                          |
| <b>MATERIAL TYPE</b> |  |  |  |  | <b>QTY (APPROXIMATE)</b> |
| <b>COMMENTS</b>      |  |  |  |  |                          |

| SAMPLE NO. | ASBESTOS CONTENT                            | ASBESTOS NAME | ASBESTOS CODE |
|------------|---|---------------|---------------|
| 02/07/2019 | This Material is unchanged as of this date. |               |               |
| 08/15/2019 | This Material is unchanged as of this date. |               |               |
| 01/30/2020 | This Material is unchanged as of this date. |               |               |
| 08/27/2020 | This Material is unchanged as of this date. |               |               |
| 02/11/2021 | This Material is unchanged as of this date. |               |               |
| 08/12/2021 | This Material is unchanged as of this date. |               |               |
| 02/24/2022 | This Material is unchanged as of this date. |               |               |
| 08/18/2022 | This Material is unchanged as of this date. |               |               |
| 02/16/2023 | This Material is unchanged as of this date. |               |               |

|           |         |           |        |
|-----------|---------|-----------|--------|
| 10-052AAA | ASSUMED | NO SAMPLE | ( NS ) |
|-----------|---------|-----------|--------|

### MAIN BUILDING

#### EXTERIOR SAFETY PATROL EQUIPMENT CLOSET

##### VINYL FLOOR TILE MASTIC

60 SF

|            |   |
|------------|---|
| 03/09/2010 | Mastic/Adhesive for 12"x12" Gray Vinyl Floor Tile. Damage: >10% Water Damage due to Water and Moisture Damages. This Material is in FAIR condition as of this date. |
| 02/07/2019 | This Material is unchanged as of this date.   |
| 08/15/2019 | This Material is unchanged as of this date.   |
| 01/30/2020 | This Material is unchanged as of this date.   |
| 08/27/2020 | This Material is unchanged as of this date.   |
| 02/11/2021 | This Material is unchanged as of this date.   |
| 08/12/2021 | This Material is unchanged as of this date.   |
| 02/24/2022 | This Material is unchanged as of this date.   |
| 08/18/2022 | This Material is unchanged as of this date.   |
| 02/16/2023 | This Material is unchanged as of this date.   |

|           |         |           |        |
|-----------|---------|-----------|--------|
| 10-052AAA | ASSUMED | NO SAMPLE | ( NS ) |
|-----------|---------|-----------|--------|

# SURVEY REPORT FOR

## BROOKTREE ELEMENTARY SCHOOL

|                      |  |  |  |  |                          |
|----------------------|--|--|--|--|--------------------------|
| <b>BUILDING NAME</b> |  |  |  |  |                          |
| <b>LOCATION</b>      |  |  |  |  |                          |
| <b>MATERIAL TYPE</b> |  |  |  |  | <b>QTY (APPROXIMATE)</b> |
| <b>COMMENTS</b>      |  |  |  |  |                          |

| SAMPLE NO. | ASBESTOS CONTENT | ASBESTOS NAME | ASBESTOS CODE |
|------------|------------------|---------------|---------------|
|------------|------------------|---------------|---------------|

### MAIN BUILDING

#### EXTERIOR WALLS

##### ROUGH WALL

22,000 SF

|            |   |
|------------|---|
| 09/13/2005 | Stucco Walls. This Material is in good condition as of this date. |
| 02/07/2019 | This Material is unchanged as of this date.                       |
| 08/15/2019 | This Material is unchanged as of this date.                       |
| 01/30/2020 | This Material is unchanged as of this date.                       |
| 08/27/2020 | This Material is unchanged as of this date.                       |
| 02/11/2021 | This Material is unchanged as of this date.                       |
| 08/12/2021 | This Material is unchanged as of this date.                       |
| 02/24/2022 | This Material is unchanged as of this date.                       |
| 08/18/2022 | This Material is unchanged as of this date.                       |
| 02/16/2023 | This Material is unchanged as of this date.                       |

|           |         |           |        |
|-----------|---------|-----------|--------|
| 05-212AAA | ASSUMED | NO SAMPLE | ( NS ) |
|-----------|---------|-----------|--------|

### MAIN BUILDING

#### EXTERIOR WALLS

##### ROUGH WALL SURFACING

22,000 SF

|            |   |
|------------|---|
| 09/13/2005 | Skim Coat for Stucco Walls. This Material is in GOOD condition as of this date. |
| 02/07/2019 | This Material is unchanged as of this date.                                     |
| 08/15/2019 | This Material is unchanged as of this date.                                     |
| 01/30/2020 | This Material is unchanged as of this date.                                     |
| 08/27/2020 | This Material is unchanged as of this date.                                     |
| 02/11/2021 | This Material is unchanged as of this date.                                     |
| 08/12/2021 | This Material is unchanged as of this date.                                     |
| 02/24/2022 | This Material is unchanged as of this date.                                     |
| 08/18/2022 | This Material is unchanged as of this date.                                     |

# SURVEY REPORT FOR

## BROOKTREE ELEMENTARY SCHOOL

**BUILDING NAME**

**LOCATION**

**MATERIAL TYPE**

**QTY (APPROXIMATE)**

**COMMENTS**

| SAMPLE NO. | ASBESTOS CONTENT | ASBESTOS NAME | ASBESTOS CODE |
|------------|------------------|---------------|---------------|
|------------|------------------|---------------|---------------|

02/16/2023 This Material is unchanged as of this date.

|           |         |           |        |
|-----------|---------|-----------|--------|
| 05-212AAA | ASSUMED | NO SAMPLE | ( NS ) |
|-----------|---------|-----------|--------|

**MAIN BUILDING**

MAIN OFFICE, ADMIN OFFICES, CLASSROOMS IN PODS A-F, LIBRARY, AND HALLWAYS

SUSPENDED CEILING TILE 25,000 SF

- 11/08/2007 2'x2' Suspended Ceiling Tile. Tiles are White with a spray-on texture form pattern except in Classrooms in Pods A-F, Music Room, Room by RSP, and Stage Hallway where Tiles are 2'x4' and 2'x2' White with a pitted form pattern (16,000 SF). This Material is in GOOD condition as of this date. (Original entry updated 03/18/15).
- 04/17/2008 4 Tiles are Water Damaged in Classroom 4. No other changes as of this date.
- 05/12/2009 Tiles are Water Damaged as follows: 4 Tiles in the Main Lobby next to the Receptionist's Desk; 2 Tiles in the Library at the NE corner; 1 Tile in the Speech Room; 2 Tiles in Classroom B5; 4 Tiles in Classroom B6; 2 Tiles in C Staff Room; 3 Tiles in Classroom C7. Tiles with Physical Damage as follows: 1 Tile is missing in the Library; 2 Tiles are broken in Classroom F-17; Friability changed from Moderate to High. This Material is in FAIR condition as of this date.
- 09/04/2009 Material remains in <5% Physical Damage and <10% Water Damage. This Material is unchanged as of this date.
- 03/09/2010 Material Re-Assessed. Missing Tile in Library has been Replaced and Repaired. No other changes as of this date.
- 09/03/2010 Additional Damage observed in the following locations: Classroom C6, 2 Tiles water stained; Classroom C6, 1 Tile broken; Classroom C9, 1 Tile broken; Classroom E13, 1 Tile broken; and Classroom F18, 2 Tiles broken. Both 2'x2' and 2'x4' observed in each location. No other changes as of this date.
- 11/29/2011 Material condition Re-Assessed. 4 Water Damaged Tiles in Main Lobby, next to Receptionist's Desk, have been Replaced, and 2 Tiles in Library at NE corner have also been Replaced. Previously noted Damages in Classroom C6 has changed and is now Classroom F17. Classroom F17 (previously known as Classroom C6), has increased to 4 Water stained Tiles. Room A-1 has 1 broken Ceiling Tile. 9 Suspended Ceiling Tiles observed sitting on floor in Room D-12. Also, 5 Water stained Tiles observed in Hallways. No other changes as of this date.
- 10/09/2012 Additional Damage - in the form of Library has 1 Tile missing; Classroom B5, 7 Water stained Tiles; Classroom B6, 5 Water stained Tiles; Classroom C7, 4 Water stained Tiles; and, Classroom F17, 1 broken Tile. Also, 9 Suspended Ceiling Tiles previously observed on floor in Room D-12 have been installed. No other changes as of this date.
- 04/02/2013 Material condition Re-Assessed. Damaged Tiles in Classrooms A12-D12 have been Removed and Replaced with new Tiles. Additional Damage: Classroom C-9 has 3 broken Tiles. Material remains in FAIR condition overall. No other changes as of this date.
- 03/06/2014 Additional Damage observed. 1 Tile with Water Damage in Classroom 20. No other changes as of this date.

# SURVEY REPORT FOR

## BROOKTREE ELEMENTARY SCHOOL

|                      |  |  |  |                          |  |
|----------------------|--|--|--|--------------------------|--|
| <b>BUILDING NAME</b> |  |  |  |                          |  |
| <b>LOCATION</b>      |  |  |  |                          |  |
| <b>MATERIAL TYPE</b> |  |  |  | <b>QTY (APPROXIMATE)</b> |  |
| <b>COMMENTS</b>      |  |  |  |                          |  |

| SAMPLE NO. | ASBESTOS CONTENT | ASBESTOS NAME  | ASBESTOS CODE |
|------------|------------------|--|---------------|
| 03/18/2015 |                  | Tiles are White with a spray-on texture form pattern except in Classrooms in Pods A-F, Music Room, Room by RSP, and Stage Hallway where Tiles are 2'x4' and 2'x2' White with a pitted form pattern (16,000 SF). Original Entry updated. This Material is unchanged as of this date.  |               |
| 09/16/2015 |                  | Damage Re-Assessed. Repairs made to Room B5, Room B6 and in D12 the Tiles observed on Floor previously are gone. Previous Damage Re-Assessed and Damages that are current are as follows for the following Rooms: Room C7 has 4 Tiles Water Damaged, Room F17 has 2 Tiles Water Damaged and 1 Physically Damaged, and Room C9 has 1 Tile Physically Damaged and 1 Water Damaged. Additional Damages observed: Offices in Hallway Between B and C Pod have a total of 4 Tiles Water Damaged, Hallway Between E and D pods have 1 Water Damaged and 2 Physically Damaged, Hallway Between E and D Pods have 3 Water Damaged Tiles and 4 Physically Damaged, Room B4 has 1 Tile Physically Damaged, Room B5 has 1 Tile Physically Damaged, Classroom 21 has 1 Tile Physically Damaged and Room F18 has 1 Tile Physically Damaged. No other changes as of this date. |               |
| 03/18/2016 |                  | Additional Damage observed. Library has 1 Tile with Water Damage, and 1 Tile with Physical Damage. Classroom 17 now has 6 Tiles with Water Damage, and 2 broken Tiles. No other changes as of this date.   |               |
| 09/14/2016 |                  | Additional Damage observed. Pod F Hallway (near Staff Lounge) has 7 Tiles with Water Damage. No other changes as of this date.   |               |
| 08/07/2017 |                  | Sample Collected 17-173-B23, Main Building, Pod F, Classroom 17, 2'x4' Suspended Ceiling Tile. Sample Collected 17-173-B32, Main Building, Pod F, Activity, 2'x2' Suspended Ceiling Tile. Sample Collected 17-173-B66, Main Building, Pod D, Classroom 65, 2'x4' Suspended Ceiling Tile.   |               |
| 08/30/2017 |                  | Additional Damage Observed. Classroom C9 now has 4 Tiles with Physical Damage and 5 Tiles with Water Damage. A-Pod now has 1 Tile with Water Damage by the Hallway. B and C-Pods now have 6 Tiles with Water Damage and 3 Tiles with Physical Damage by the Hallway. D and E-Pods now have 3 Tiles with Water Damage and 2 with Physical Damage by the Hallway. F-Pod now has 8 Tiles with Water Damage by the Hallway. No other changes as of this date.  |               |
| 02/07/2019 |                  | This Material is unchanged as of this date.  |               |
| 08/15/2019 |                  | Additional Damage Observed. <5% Physical Damage in the form of 5 Tiles with water Stains in Classroom B4. B Pod has 1 Tile with water Stains. Material Condition remains in FAIR condition overall. No other changes as of this date.  |               |
| 01/30/2020 |                  | This Material is unchanged as of this date.  |               |
| 08/27/2020 |                  | Additional Damage Observed. 2 Tiles with Water Stains in Hallway. 7 Tiles with Water Damage on Halway by A-Pod. No other changes as of this date.  |               |
| 02/11/2021 |                  | This Material is unchanged as of this date.  |               |
| 08/12/2021 |                  | This Material is unchanged as of this date.  |               |
| 02/24/2022 |                  | This Material is unchanged as of this date.  |               |
| 08/18/2022 |                  | This Material is unchanged as of this date.  |               |
| 02/16/2023 |                  | This Material is unchanged as of this date.  |               |

# SURVEY REPORT FOR

## BROOKTREE ELEMENTARY SCHOOL

|                      |  |  |  |                          |  |
|----------------------|--|--|--|--------------------------|--|
| <b>BUILDING NAME</b> |  |  |  |                          |  |
| <b>LOCATION</b>      |  |  |  |                          |  |
| <b>MATERIAL TYPE</b> |  |  |  | <b>QTY (APPROXIMATE)</b> |  |
| <b>COMMENTS</b>      |  |  |  |                          |  |

| SAMPLE NO. | ASBESTOS CONTENT | ASBESTOS NAME | ASBESTOS CODE |
|------------|------------------|---------------|---------------|
| 17-173-B23 | ND               | NONE DETECTED | ( ND )        |
| 17-173-B32 | ND               | NONE DETECTED | ( ND )        |
| 17-173-B66 | ND               | NONE DETECTED | ( ND )        |

### MAIN BUILDING

MULTI-PURPOSE ROOM STAGE

VINYL WALL COVER 300 SF

- 05/12/2009 Vinyl Wall Cover, (over Accordion Wall). This Material is in GOOD condition as of this date.
- 02/07/2019 This Material is unchanged as of this date.
- 08/15/2019 This Material is unchanged as of this date.
- 01/30/2020 This Material is unchanged as of this date.
- 08/27/2020 This Material is unchanged as of this date.
- 02/11/2021 This Material is unchanged as of this date.
- 08/12/2021 This Material is unchanged as of this date.
- 02/24/2022 This Material is unchanged as of this date.
- 08/18/2022 This Material is unchanged as of this date.
- 02/16/2023 This Material is unchanged as of this date.

|           |         |           |        |
|-----------|---------|-----------|--------|
| 09-098AAA | ASSUMED | NO SAMPLE | ( NS ) |
|-----------|---------|-----------|--------|

### MAIN BUILDING

MULTI-PURPOSE ROOM STAGE

VINYL WALL COVER MASTIC 300 SF

- 05/12/2009 Mastic/Adhesive for Vinyl Wall Cover, (over Accordion Wall). This Material is in GOOD condition as of this date.
- 02/07/2019 This Material is unchanged as of this date.
- 08/15/2019 This Material is unchanged as of this date.
- 01/30/2020 This Material is unchanged as of this date.
- 08/27/2020 This Material is unchanged as of this date.
- 02/11/2021 This Material is unchanged as of this date.

# SURVEY REPORT FOR

## BROOKTREE ELEMENTARY SCHOOL

**BUILDING NAME**

**LOCATION**

**MATERIAL TYPE**

**COMMENTS**

**QTY (APPROXIMATE)**

| SAMPLE NO. | ASBESTOS CONTENT | ASBESTOS NAME | ASBESTOS CODE |
|------------|------------------|---------------|---------------|
|------------|------------------|---------------|---------------|

08/12/2021 This Material is unchanged as of this date.

02/24/2022 This Material is unchanged as of this date.

08/18/2022 This Material is unchanged as of this date.

02/16/2023 This Material is unchanged as of this date.

|                  |                |                  |               |
|------------------|----------------|------------------|---------------|
| <b>09-098AAA</b> | <b>ASSUMED</b> | <b>NO SAMPLE</b> | <b>( NS )</b> |
|------------------|----------------|------------------|---------------|

**MAIN BUILDING**

MULTI-PURPOSE ROOMS, PODS A-E, NURSE'S OFFICE, AND KITCHEN

VINYL FLOOR TILE

5,400 SF

02/07/2019 12"x12" Multi-Colored Vinyl Floor Tile Installed in Summer 2018. This Material is in GOOD condition as of this date.

08/15/2019 This Material is unchanged as of this date.

01/30/2020 This Material is unchanged as of this date.

08/27/2020 This Material is unchanged as of this date.

02/11/2021 This Material is unchanged as of this date.

08/12/2021 This Material is unchanged as of this date.

02/24/2022 This Material is unchanged as of this date.

08/18/2022 This Material is unchanged as of this date.

02/16/2023 Damage Observed. <5% Physical Damage - in the form of 3 Tiles with Carcks in Kitchen. Material condition changed from GOOD to FAIR overall. Friability changed from Non-Friable to Friable. No other changes as of this date.

|                  |            |                  |               |
|------------------|------------|------------------|---------------|
| <b>19-011AAA</b> | <b>NEW</b> | <b>NO SAMPLE</b> | <b>( NS )</b> |
|------------------|------------|------------------|---------------|

**MAIN BUILDING**

MULTI-PURPOSE ROOMS, PODS A-E, NURSE'S OFFICE, AND KITCHEN

VINYL FLOOR TILE

5,400 SF

02/07/2019 Mastic/Adhesive for 12"x12" Multi-Colored Vinyl Floor Tile Installed in Summer 2018. This Material is in GOOD condition as of this date.

08/15/2019 This Material is unchanged as of this date.

01/30/2020 This Material is unchanged as of this date.

SF=Sq. Ft, l=Inches, LF=Linear Ft., N=Number, EA=Each

*HazMat Doc. All Rights Reserved.*

# SURVEY REPORT FOR

## BROOKTREE ELEMENTARY SCHOOL

|                      |  |  |  |                          |  |
|----------------------|--|--|--|--------------------------|--|
| <b>BUILDING NAME</b> |  |  |  |                          |  |
| <b>LOCATION</b>      |  |  |  |                          |  |
| <b>MATERIAL TYPE</b> |  |  |  | <b>QTY (APPROXIMATE)</b> |  |
| <b>COMMENTS</b>      |  |  |  |                          |  |

| SAMPLE NO.       | ASBESTOS CONTENT  | ASBESTOS NAME    | ASBESTOS CODE |
|------------------|---|------------------|---------------|
| 08/27/2020       | This Material is unchanged as of this date.   |                  |               |
| 02/11/2021       | This Material is unchanged as of this date.   |                  |               |
| 08/12/2021       | This Material is unchanged as of this date.   |                  |               |
| 02/24/2022       | This Material is unchanged as of this date.   |                  |               |
| 08/18/2022       | This Material is unchanged as of this date.   |                  |               |
| 02/16/2023       | Damage Observed. <5% Physical Damage - in the form of 3 Tiles with Carcks in Kitchen. Material condition changed from GOOD to FAIR overall. Friability changed from Non-Friable to Friable. No other changes as of this date. |                  |               |
| <b>19-011AAA</b> | <b>NEW</b>  | <b>NO SAMPLE</b> | <b>( NS )</b> |

### MAIN BUILDING

POD A-F, TEACHER LOUNGE, NURSE'S OFFICE, WORKROOM OFFICE, AND CLASSROOMS 21, 22, AND RESOURCE CENTER PREP ROOM

SINK UNDERCOATING

76 SF

|            |   |
|------------|---|
| 10/20/2008 | Black and Gray Thermal Undercoating on Sink. (18 EA Sinks). This Material is in GOOD condition as of this date. (Original Entry updated 04/12/12.)  |
| 09/03/2010 | Location Description changed from POD A-F, TEACHER LOUNGE, NURSE'S OFFICE AND WORKROOM OFFICE to POD A-F, TEACHER LOUNGE, NURSE'S OFFICE, WORKROOM OFFICE, AND CLASSROOMS 21 AND 22. Quantity changed from 64 SF to 72 SF. Material Description changed from ' Thermal Undercoating on Sink. (18 EA Sink). ' to ' Thermal Undercoating on Sink. (17 EA Sink). ' No other changes as of this date. |
| 04/12/2012 | Undercoating is Black and Gray. Original entry updated. No other changes as of this date.   |
| 08/28/2014 | Location changed from POD A-F, TEACHER LOUNGE, NURSE'S OFFICE, WORKROOM OFFICE, AND CLASSROOMS 21 AND 22 to POD A-F, TEACHER LOUNGE, NURSE'S OFFICE, WORKROOM OFFICE, AND CLASSROOMS 21, 22, AND RESOURCE CENTER PREP ROOM. Quantity re-assessed from 72 SF to 76 SF. Note 09/03/10 changed from (17 EA Sink) to (18 EA Sinks). No other changes as of this date.                                 |
| 08/07/2017 | Sample Collected 17-173-B37, Main Building, Pod F, Activity 69, Stainless Metal Sink Black Undercoating. Sample Collected 17-173-B65, Main Building, Pod D, Classroom, Stainless Metal Sink Black Undercoating.   |
| 02/07/2019 | This Material is unchanged as of this date.   |
| 08/15/2019 | This Material is unchanged as of this date.   |
| 01/30/2020 | This Material is unchanged as of this date.   |
| 08/27/2020 | This Material is unchanged as of this date.   |



# SURVEY REPORT FOR

## BROOKTREE ELEMENTARY SCHOOL

**BUILDING NAME**

**LOCATION**

**MATERIAL TYPE**

**QTY (APPROXIMATE)**

**COMMENTS**

| SAMPLE NO. | ASBESTOS CONTENT | ASBESTOS NAME | ASBESTOS CODE |
|------------|------------------|---------------|---------------|
|------------|------------------|---------------|---------------|

02/11/2021 This Material is unchanged as of this date.

08/12/2021 This Material is unchanged as of this date.

02/24/2022 This Material is unchanged as of this date.

08/18/2022 This Material is unchanged as of this date.

02/16/2023 This Material is unchanged as of this date.

|            |    |               |        |
|------------|----|---------------|--------|
| 17-173-B37 | ND | NONE DETECTED | ( ND ) |
| 17-173-B65 | ND | NONE DETECTED | ( ND ) |

**MAIN BUILDING**

POD F F.I.S. (CLASSROOMS 16 AND 17)

BASEBOARD MASTIC

50 LF

02/07/2019 Mastic/Adhesive for 4" Black Baseboard Installed in Summer 2018. This Material is in GOOD condition as of this date.

08/15/2019 This Material is unchanged as of this date.

01/30/2020 This Material is unchanged as of this date.

08/27/2020 This Material is unchanged as of this date.

02/11/2021 This Material is unchanged as of this date.

08/12/2021 This Material is unchanged as of this date.

08/12/2021 This Material is unchanged as of this date.

02/24/2022 This Material is unchanged as of this date.

08/18/2022 This Material is unchanged as of this date.

02/16/2023 This Material is unchanged as of this date.

|           |     |           |        |
|-----------|-----|-----------|--------|
| 19-011AAA | NEW | NO SAMPLE | ( NS ) |
|-----------|-----|-----------|--------|

**MAIN BUILDING**

POD F F.I.S. (CLASSROOMS 16 AND 17)

CEILING TILE

150 SF

02/07/2019 1'x1' Ceiling Tile Installed in Summer 2018. This Material is in GOOD condition as of this date.

# SURVEY REPORT FOR

## BROOKTREE ELEMENTARY SCHOOL

|                      |  |  |  |                          |
|----------------------|--|--|--|--------------------------|
| <b>BUILDING NAME</b> |  |  |  |                          |
| <b>LOCATION</b>      |  |  |  |                          |
| <b>MATERIAL TYPE</b> |  |  |  | <b>QTY (APPROXIMATE)</b> |
| <b>COMMENTS</b>      |  |  |  |                          |

| SAMPLE NO.       | ASBESTOS CONTENT                            | ASBESTOS NAME    | ASBESTOS CODE |
|------------------|---|------------------|---------------|
| 08/15/2019       | This Material is unchanged as of this date. |                  |               |
| 01/30/2020       | This Material is unchanged as of this date. |                  |               |
| 08/27/2020       | This Material is unchanged as of this date. |                  |               |
| 02/11/2021       | This Material is unchanged as of this date. |                  |               |
| 08/12/2021       | This Material is unchanged as of this date. |                  |               |
| 02/24/2022       | This Material is unchanged as of this date. |                  |               |
| 08/18/2022       | This Material is unchanged as of this date. |                  |               |
| 02/16/2023       | This Material is unchanged as of this date. |                  |               |
| <b>19-011AAA</b> | <b>NEW</b>                                  | <b>NO SAMPLE</b> | <b>( NS )</b> |

### MAIN BUILDING

POD F F.I.S. (CLASSROOMS 16 AND 17)

CEILING TILE

150 SF

|            |  |  |  |
|------------|--|--|--|
| 02/07/2019 | Mastic/Adhesive for 1'x1' Ceiling Tile Installed in Summer 2018. This Material is in GOOD condition as of this date. |  |  |
| 08/15/2019 | This Material is unchanged as of this date.  |  |  |
| 01/30/2020 | This Material is unchanged as of this date.  |  |  |
| 08/27/2020 | This Material is unchanged as of this date.  |  |  |
| 02/11/2021 | This Material is unchanged as of this date.  |  |  |
| 08/12/2021 | This Material is unchanged as of this date.  |  |  |
| 02/24/2022 | This Material is unchanged as of this date.  |  |  |
| 08/18/2022 | This Material is unchanged as of this date.  |  |  |
| 02/16/2023 | This Material is unchanged as of this date.  |  |  |

### MAIN BUILDING

POD F F.I.S. (CLASSROOMS 16 AND 17)

SUSPENDED CEILING TILE

1,500 SF

|            |  |  |  |
|------------|--|--|--|
| 02/07/2019 | 2'x2' Suspended Ceiling Tile Installed in Summer 2018. This Material is in GOOD condition as of this date. |  |  |
|------------|--|--|--|

# SURVEY REPORT FOR

## BROOKTREE ELEMENTARY SCHOOL

**BUILDING NAME**

**LOCATION**

**MATERIAL TYPE**

**QTY (APPROXIMATE)**

**COMMENTS**

| SAMPLE NO.       | ASBESTOS CONTENT                            | ASBESTOS NAME    | ASBESTOS CODE |
|------------------|---|------------------|---------------|
| 08/15/2019       | This Material is unchanged as of this date. |                  |               |
| 01/30/2020       | This Material is unchanged as of this date. |                  |               |
| 08/27/2020       | This Material is unchanged as of this date. |                  |               |
| 02/11/2021       | This Material is unchanged as of this date. |                  |               |
| 08/12/2021       | This Material is unchanged as of this date. |                  |               |
| 02/24/2022       | This Material is unchanged as of this date. |                  |               |
| 08/18/2022       | This Material is unchanged as of this date. |                  |               |
| 02/16/2023       | This Material is unchanged as of this date. |                  |               |
| <b>19-011AAA</b> | <b>NEW</b>                                  | <b>NO SAMPLE</b> | <b>( NS )</b> |

**MAIN BUILDING**

POD F F.I.S. (CLASSROOMS 16 AND 17)

VINYL SHEETING

2,100 SF

|                  |  |                  |               |
|------------------|--|------------------|---------------|
| 02/07/2019       | Multi-Color Floor Cover Vinyl Sheeting Installed in Summer 2018. This Material is in GOOD condition as of this date. |                  |               |
| 08/15/2019       | This Material is unchanged as of this date.  |                  |               |
| 01/30/2020       | This Material is unchanged as of this date.  |                  |               |
| 08/27/2020       | This Material is unchanged as of this date.  |                  |               |
| 02/11/2021       | This Material is unchanged as of this date.  |                  |               |
| 08/12/2021       | This Material is unchanged as of this date.  |                  |               |
| 02/24/2022       | This Material is unchanged as of this date.  |                  |               |
| 08/18/2022       | This Material is unchanged as of this date.  |                  |               |
| 02/16/2023       | This Material is unchanged as of this date.  |                  |               |
| <b>19-011AAA</b> | <b>NEW</b>   | <b>NO SAMPLE</b> | <b>( NS )</b> |

# SURVEY REPORT FOR

## BROOKTREE ELEMENTARY SCHOOL

**BUILDING NAME**

**LOCATION**

**MATERIAL TYPE**

**QTY (APPROXIMATE)**

**COMMENTS**

| SAMPLE NO. | ASBESTOS CONTENT | ASBESTOS NAME | ASBESTOS CODE |
|------------|------------------|---------------|---------------|
|------------|------------------|---------------|---------------|

**MAIN BUILDING**

POD F F.I.S. (CLASSROOMS 16 AND 17)

VINYL SHEETING BACKING PAPER/MASTIC

2,100 SF

|            |   |
|------------|---|
| 02/07/2019 | Backing Paper/Adhesive for Multi-Color Floor Cover Vinyl Sheeting Installed in Summer 2018. This Material is in GOOD condition as of this date. |
| 08/15/2019 | This Material is unchanged as of this date.   |
| 01/30/2020 | This Material is unchanged as of this date.   |
| 08/27/2020 | This Material is unchanged as of this date.   |
| 02/11/2021 | This Material is unchanged as of this date.   |
| 08/12/2021 | This Material is unchanged as of this date.   |
| 02/24/2022 | This Material is unchanged as of this date.   |
| 08/18/2022 | This Material is unchanged as of this date.   |
| 02/16/2023 | This Material is unchanged as of this date.   |

|           |     |           |        |
|-----------|-----|-----------|--------|
| 19-011AAA | NEW | NO SAMPLE | ( NS ) |
|-----------|-----|-----------|--------|

**MAIN BUILDING**

PODS A-F, AND EXTERIOR COURTYARDS

SINK UNDERCOATING

30 SF

|            |  |
|------------|--|
| 03/09/2010 | Beige Thermal Undercoating on Sink (6 EA Sinks). (Not located in countertop or cabinet). This Material is in GOOD condition as of this date. (Original Entry updated on 04/12/12.) |
| 04/12/2012 | Undercoating is Beige. Original entry updated. No other changes as of this date.   |
| 02/07/2019 | This Material is unchanged as of this date.  |
| 08/15/2019 | This Material is unchanged as of this date.  |
| 01/30/2020 | This Material is unchanged as of this date.  |
| 08/27/2020 | This Material is unchanged as of this date.  |
| 02/11/2021 | This Material is unchanged as of this date.  |
| 08/12/2021 | This Material is unchanged as of this date.  |
| 02/24/2022 | This Material is unchanged as of this date.  |

# SURVEY REPORT FOR

## BROOKTREE ELEMENTARY SCHOOL

|                      |  |  |  |                          |  |
|----------------------|--|--|--|--------------------------|--|
| <b>BUILDING NAME</b> |  |  |  |                          |  |
| <b>LOCATION</b>      |  |  |  |                          |  |
| <b>MATERIAL TYPE</b> |  |  |  | <b>QTY (APPROXIMATE)</b> |  |
| <b>COMMENTS</b>      |  |  |  |                          |  |

| SAMPLE NO.       | ASBESTOS CONTENT | ASBESTOS NAME  | ASBESTOS CODE |
|------------------|------------------|--|---------------|
| 08/18/2022       |                  | This Material is unchanged as of this date.  |               |
| 02/16/2023       |                  | Material Re-assessed. Sink Undercoating not Observed in PODS A-F, Sinks are all Stainless Steel. No other changes as of this date. |               |
| <b>10-052AAA</b> | <b>ASSUMED</b>   | <b>NO SAMPLE</b>   | <b>( NS )</b> |

### MAIN BUILDING

PODS A-F, STAGE, CLASSROOM 22, MOTOR SKILLS ROOM, HALLWAY TO CLASSROOMS, AND MULTI-PURPOSE ROOM

CEILING MASTIC 4,400 SF

|            |   |
|------------|---|
| 09/13/2005 | Mastic/Adhesive for 1'X1' Ceiling Tile. This Material is in GOOD condition as of this date.   |
| 04/17/2008 | Additional Damage Observed. 13 SF is Water Damaged in Pods A and C as of this date.   |
| 10/20/2008 | Multi-Purpose Room near Hatch Door has 6 Tiles missing. Mastic/Adhesive is exposed. Friability has changed from Non to Low.   |
| 05/12/2009 | This Material is exposed in Pod D where 1 SF of Tile is missing. This Material is in FAIR condition as of this date.  |
| 09/04/2009 | Material remains in <5% Physical Damage. This Material is unchanged as of this date.  |
| 09/03/2010 | Damage Re-Assessed. Additional Damage observed. Water Damage previously noted has changed from 13 SF to 11 SF. 6 missing Tiles in Multi-Purpose Room, near Hatch Door, has increased to 8 Tiles. Pod D has 2 Tiles missing on Ceiling at Hatch Door. 5 Tiles are Water Damaged, outside Hallway, near 2 Restrooms. Also, Pod F has 1 loose Tile, and 10 Tiles are Water Damaged. There are now a total of 16 Tiles Water Damaged. No other changes as of this date. |
| 10/09/2012 | Additional Damage - in the form of Multipurpose Room has a total of 12 missing Ceiling Tiles next to Hatch Doors. Also, Pod A, 1 Tile Water stained; Pod C, 9 Water stained Tiles; Pod D, 1 Tile is loose; Pod E, 4 Ceiling Tiles missing next to Hatch Door; and Pod F now has 3 Water Damaged Tiles, (10 were previously noted). Mastic/Adhesive is exposed in missing Tile areas. No other changes as of this date.  |
| 03/06/2014 | 5 Tiles Water Damaged in Hallway by Staff Restroom and 2 Tiles Water Damaged in Pod B. No other changes as of this date.  |
| 03/18/2015 | Exposed Mastic/Adhesive is Brown. No other changes as of this date.   |
| 09/16/2015 | Damages Re-Assessed. Repairs made to Pod-D and Pod-E Damages. Damage Re-Assessed following Rooms are as follows: Pod-F has 1 Tile Water Damaged and 1 Physically Damaged, and Pod-C Staffroom has 9 Tiles Water Damaged. Additional Damage observed, Pod-A has 3 Tiles Water Damaged and 2 Physically Damaged. No other changes as of this date.  |
| 09/14/2016 | Additional Damage observed. Pod E has 3 Tiles coming loose. MPR has 1 broken Tile exposing Mastic/Adhesive and 3 Tiles with Water Damage. No other changes as of this date.   |

# SURVEY REPORT FOR

## BROOKTREE ELEMENTARY SCHOOL

**BUILDING NAME**

**LOCATION**

**MATERIAL TYPE**

**COMMENTS**

**QTY (APPROXIMATE)**

| SAMPLE NO. | ASBESTOS CONTENT | ASBESTOS NAME | ASBESTOS CODE |
|------------|------------------|---------------|---------------|
|------------|------------------|---------------|---------------|

|            |   |  |  |
|------------|---|--|--|
| 03/30/2017 | Additional Damage Observed. 14 Tiles Missing Mastice Exposed by Kithcen and Boiler Room. No other changes as of this date.  |  |  |
| 08/07/2017 | Sample Collected 17-173-B31, Main Building, Pod F, Activity 69, 1'x1' Ceiling Tile Mastic. Sample Collected 17-173-B55, Main Building, Pod C, Activity 45, 1'x1' Ceiling Tile Brown Mastic Only. Sample Collected 17-173-B75, Main Building, Multi-Purpose, 12" 1'x1' Ceiling Tile. |  |  |
| 02/16/2018 | Additional Damage Observed. Hallway by Staff Restrooms now has 4 missing Tiles with Mastic Exposed. Multi-Purpose Room has 3 Tiles with Water Damage and 1 Tile Broken half of it Missing. No other changes as of this date.  |  |  |
| 02/07/2019 | This Material is unchanged as of this date.   |  |  |
| 08/15/2019 | This Material is unchanged as of this date.   |  |  |
| 01/30/2020 | This Material is unchanged as of this date.   |  |  |
| 08/27/2020 | Additional Damage Observed. 8 Tiles Missing Corners in Classroom 22. No other changes as of this date.  |  |  |
| 02/11/2021 | This Material is unchanged as of this date.   |  |  |
| 08/12/2021 | This Material is unchanged as of this date.   |  |  |
| 02/24/2022 | This Material is unchanged as of this date.   |  |  |
| 08/18/2022 | This Material is unchanged as of this date.   |  |  |
| 02/16/2023 | This Material is unchanged as of this date.   |  |  |

|            |         |               |        |
|------------|---------|---------------|--------|
| 05-212AAA  | ASSUMED | NO SAMPLE     | ( NS ) |
| 17-173-B31 | <1      | CHRYBOTILE    | ( CH ) |
| 17-173-B55 | ND      | NONE DETECTED | ( ND ) |
| 17-173-B75 | ND      | NONE DETECTED | ( ND ) |

### MAIN BUILDING

PODS A-F, STAGE, CLASSROOM 22 (SDC), MOTOR SKILLS ROOM (RSP), HALLWAY TO CLASSROOMS, AND MULTI-PURPOSE ROOM

CEILING TILE

4,400 SF

|            |   |  |  |
|------------|---|--|--|
| 09/13/2005 | 1'X1' White with a pitted form pattern Ceiling Tile. This Material is in GOOD condition as of this date. (Original entry updated 03/18/15).   |  |  |
| 11/08/2007 | Material re-assessed. Damage Observed <10% Water Damage - due to 3 stained Tiles in Multi-Purpose Room. Material Condition changed from GOOD to FAIR overall. No other changes as of this date. |  |  |
| 04/17/2008 | 2 Tiles are water damaged in Pod A, 10 Tiles are water damaged in Pod C, 1 Tile is loose in Pod F and 2 Tiles are missing on an access door in the Hallway to the Cafeteria as of this date.    |  |  |

# SURVEY REPORT FOR

## BROOKTREE ELEMENTARY SCHOOL

|                      |  |  |  |                          |  |
|----------------------|--|--|--|--------------------------|--|
| <b>BUILDING NAME</b> |  |  |  |                          |  |
| <b>LOCATION</b>      |  |  |  |                          |  |
| <b>MATERIAL TYPE</b> |  |  |  | <b>QTY (APPROXIMATE)</b> |  |
| <b>COMMENTS</b>      |  |  |  |                          |  |

| SAMPLE NO. | ASBESTOS CONTENT | ASBESTOS NAME   | ASBESTOS CODE |
|------------|------------------|---|---------------|
| 10/20/2008 |                  | Material re-assessed. A total of 4 Tiles are missing on an access door in the North Side Hallway to the Cafeteria. South Side Hallway to the Multi-Purpose Room has 6 Tiles missing near Hatch Door. No other changes as of this date.  |               |
| 05/12/2009 |                  | Additional damage observed. 1 Tile is loose in Pod E and 2 Tiles are water damaged in the Hallway to the Multi-purpose room. No other changes as of this date.  |               |
| 09/04/2009 |                  | Material remains in <5% physical damage and <10% water damage. This Material is unchanged as of this date.  |               |
| 09/03/2010 |                  | Damage Re-Assessed. Additional Damage observed. Water Damage previously noted has changed from 13 SF to 11 SF. 6 missing Tiles in Multi-Purpose Room, near Hatch Door, has increased to 8 Tiles. Pod D has 2 Tiles missing on Ceiling at Hatch Door. 5 Tiles are Water Damaged, outside Hallway, near 2 Restrooms. Also, Pod F has 1 loose Tile, and 10 Tiles are Water Damaged. There are now a total of 16 Tiles Water Damaged. No other changes as of this date. |               |
| 10/09/2012 |                  | Additional Damage - in the form of Multipurpose Room has a total of 12 missing Ceiling Tiles next to Hatch Doors. Also, Pod A, 1 Tile Water stained; Pod C, 9 Water stained Tiles; Pod D, 1 Tile is loose; Pod E, 4 Ceiling Tiles missing next to Hatch Door; and Pod F now has 3 Water Damaged Tiles, (10 were previously noted). Mastic/Adhesive is exposed in missing Tile areas. No other changes as of this date.  |               |
| 03/06/2014 |                  | 5 Tiles Water Damaged in Hallway by Staff Restroom and 2 Tiles Water Damaged in Pod B. No other changes as of this date.  |               |
| 03/18/2015 |                  | Tiles are White with a pitted form pattern. Original Entry updated. Location changed from PODS A-F, STAGE, CLASSROOM 22, MOTOR SKILLS ROOM, HALLWAY TO CLASSROOMS, AND MULTI-PURPOSE ROOM to PODS A-F, STAGE, CLASSROOM 22 (SDC), MOTOR SKILLS ROOM (RSP), HALLWAY TO CLASSROOMS, AND MULTI-PURPOSE ROOM. No other changes as of this date.   |               |
| 09/16/2015 |                  | Damages Re-Assessed. Repairs made to Pod-D and Pod-E Damages. Damage Re-Assessed following Rooms are as follows: Pod-F has 1 Tile Water Damaged and 1 Physically Damaged, and Pod-C Staffroom has 9 Tiles Water Damaged. Additonal Damage observed, Pod-A has 3 Tiles Water Damaged and 2 Physically Damaged. No other changes as of this date.   |               |
| 09/14/2016 |                  | Additional Damage observed. Pod E has 3 Tiles coming loose. MPR has 1 broken Tile exposing Mastic/Adhesive and 3 Tiles with Water Damage. No other changes as of this date.   |               |
| 08/07/2017 |                  | Sample Collected 17-173-B30, Main Building, Pod F, Activity 69, 1'x1' Ceiling Tile. Sample Collected 17-173-B54, Main Building, Pod F, Activity 45, 1'x1' Ceiling Tile. Sample Collected 17-173-B76, Main Building, Multi-Purpose, 12" 1'x1' Ceiling Tile Tan Mastic.   |               |
| 02/16/2018 |                  | Additional Damage Observed. Hallway by Staff Restrooms now has 4 missing Tiles with Mastic Exposed. Multi-Purpose Room has 3 Tiles with Water Damage and 1 Tile Broken half of it Missing. No other changes as of this date.  |               |
| 02/07/2019 |                  | This Material is unchanged as of this date.   |               |
| 08/15/2019 |                  | This Material is unchanged as of this date.   |               |
| 01/30/2020 |                  | This Material is unchanged as of this date.   |               |

# SURVEY REPORT FOR

## BROOKTREE ELEMENTARY SCHOOL

**BUILDING NAME**

**LOCATION**

**MATERIAL TYPE**

**QTY (APPROXIMATE)**

**COMMENTS**

| SAMPLE NO. | ASBESTOS CONTENT | ASBESTOS NAME | ASBESTOS CODE |
|------------|------------------|---------------|---------------|
|------------|------------------|---------------|---------------|

|            |  |  |  |
|------------|--|--|--|
| 08/27/2020 | Additional Damage Observed. 8 Tiles Missing Corners in Classroom 22. No other changes as of this date. |  |  |
| 02/11/2021 | This Material is unchanged as of this date.  |  |  |
| 08/12/2021 | This Material is unchanged as of this date.  |  |  |
| 02/24/2022 | This Material is unchanged as of this date.  |  |  |
| 08/18/2022 | This Material is unchanged as of this date.  |  |  |
| 02/16/2023 | This Material is unchanged as of this date.  |  |  |

|            |    |               |        |
|------------|----|---------------|--------|
| 17-173-B30 | ND | NONE DETECTED | ( ND ) |
| 17-173-B54 | ND | NONE DETECTED | ( ND ) |
| 17-173-B76 | ND | NONE DETECTED | ( ND ) |

### MAIN BUILDING

#### SPEECH ROOM

#### CEMENTITIOUS WALL PANEL

18 SF

|            |  |  |  |
|------------|--|--|--|
| 09/03/2010 | Cementitious Chalkboard (2 EA), and Cement Wall Panel on Mirror Cabinet. This Material is in GOOD condition as of this date. |  |  |
| 02/07/2019 | This Material is unchanged as of this date.  |  |  |
| 08/15/2019 | This Material is unchanged as of this date.  |  |  |
| 01/30/2020 | This Material is unchanged as of this date.  |  |  |
| 08/27/2020 | This Material is unchanged as of this date.  |  |  |
| 02/11/2021 | This Material is unchanged as of this date.  |  |  |
| 08/12/2021 | This Material is unchanged as of this date.  |  |  |
| 02/24/2022 | This Material is unchanged as of this date.  |  |  |
| 08/18/2022 | This Material is unchanged as of this date.  |  |  |
| 02/16/2023 | This Material is unchanged as of this date.  |  |  |

|           |         |           |        |
|-----------|---------|-----------|--------|
| 10-174AAA | ASSUMED | NO SAMPLE | ( NS ) |
|-----------|---------|-----------|--------|



# SURVEY REPORT FOR

## BROOKTREE ELEMENTARY SCHOOL

|                      |  |  |  |                          |  |
|----------------------|--|--|--|--------------------------|--|
| <b>BUILDING NAME</b> |  |  |  |                          |  |
| <b>LOCATION</b>      |  |  |  |                          |  |
| <b>MATERIAL TYPE</b> |  |  |  | <b>QTY (APPROXIMATE)</b> |  |
| <b>COMMENTS</b>      |  |  |  |                          |  |

| SAMPLE NO. | ASBESTOS CONTENT | ASBESTOS NAME | ASBESTOS CODE |
|------------|------------------|---------------|---------------|
|------------|------------------|---------------|---------------|

**MECHANICAL YARD**

**MECHANICAL YARD**

MECHANICAL YARD (LOCATED NEXT TO PORTABLE RESTROOM)

THERMAL SYSTEM INSULATION

70 LF

|            |   |
|------------|---|
| 03/09/2010 | Thermal System Insulation on Pipe Fittings, under Metal Jacket. (TBD - EA Fittings Type). This Material is in GOOD condition as of this date. |
| 11/29/2011 | Quantity Re-Assessed and changed from 700 SF to 70 LF. No other changes as of this date.  |
| 03/06/2014 | This Material is unchanged as of this date.   |
| 08/28/2014 | This Material is unchanged as of this date.   |
| 02/07/2019 | This Material is unchanged as of this date.   |
| 08/15/2019 | This Material is unchanged as of this date.   |
| 01/30/2020 | This Material is unchanged as of this date.   |
| 08/27/2020 | This Material is unchanged as of this date.   |
| 02/11/2021 | This Material is unchanged as of this date.   |
| 08/12/2021 | This Material is unchanged as of this date.   |
| 02/24/2022 | This Material is unchanged as of this date.   |
| 08/18/2022 | This Material is unchanged as of this date.   |
| 02/16/2023 | This Material is unchanged as of this date.   |

|           |         |           |        |
|-----------|---------|-----------|--------|
| 10-052AAA | ASSUMED | NO SAMPLE | ( NS ) |
|-----------|---------|-----------|--------|

# SURVEY REPORT FOR

## BROOKTREE ELEMENTARY SCHOOL

|                      |  |  |  |                          |  |
|----------------------|--|--|--|--------------------------|--|
| <b>BUILDING NAME</b> |  |  |  |                          |  |
| <b>LOCATION</b>      |  |  |  |                          |  |
| <b>MATERIAL TYPE</b> |  |  |  | <b>QTY (APPROXIMATE)</b> |  |
| <b>COMMENTS</b>      |  |  |  |                          |  |

| SAMPLE NO. | ASBESTOS CONTENT | ASBESTOS NAME | ASBESTOS CODE |
|------------|------------------|---------------|---------------|
|------------|------------------|---------------|---------------|

**METAL STORAGE CONTAINERS (2 EA)**

**METAL STORAGE CONTAINERS (2 EA)**

- 05/12/2009 BUILDING NOTES:
  
- 05/12/2009 Metal Storage Containers (2 EA) located behind Portables.
  
- 03/18/2016 1 Located by Portable P-6 and 1 Located behind Portable Restrooms.

**METAL STORAGE CONTAINERS (2 EA)**

METAL STORAGE CONTAINERS (1 EA)

STORAGE CONTAINER 250 SF

- 03/18/2016 Metal Storage Containers. 2 EA, approximately 250 SF EA.
  
- 03/30/2017 Material Re-assessed. 1 Storage Container Removed. Quantity changed from 500 SF to 250.
  
- 02/07/2019 This Material is unchanged as of this date.
  
- 08/15/2019 This Material is unchanged as of this date.
  
- 01/30/2020 This Material is unchanged as of this date.
  
- 08/27/2020 This Material is unchanged as of this date.
  
- 08/27/2020 This Material is unchanged as of this date.
  
- 02/11/2021 This Material is unchanged as of this date.
  
- 08/12/2021 This Material is unchanged as of this date.
  
- 02/24/2022 This Material is unchanged as of this date.
  
- 08/18/2022 This Material is unchanged as of this date.
  
- 02/16/2023 This Material is unchanged as of this date.

|           |         |           |        |
|-----------|---------|-----------|--------|
| 16-074.NS | ASSUMED | NO SAMPLE | ( NS ) |
|-----------|---------|-----------|--------|

# SURVEY REPORT FOR

## BROOKTREE ELEMENTARY SCHOOL

BUILDING NAME

LOCATION

MATERIAL TYPE

COMMENTS

QTY (APPROXIMATE)

SAMPLE NO.

ASBESTOS CONTENT

ASBESTOS NAME

ASBESTOS CODE

### RESTROOMS PORTABLE BUILDINGS

### RESTROOMS PORTABLE BUILDINGS

09/13/2005 BUILDING NOTES:

09/13/2005 Manufacturer's TAG Info:  
BY DESIGNED MOBILE SYS; DATE 5/92; OSA# 57815; SERIAL# 2930.  
This entry for informational and tracking purposes.

10/20/2008 Manufacturer's Tag Info changed from DATE 1997; OSA# 97879; SERIAL# 39304, 29305 to DATE 5/92;  
OSA# 57815; SERIAL# 2930. Building Size re-assessed, changed from 420 SF to 256 SF. No other  
changes as of this date.

### RESTROOMS PORTABLE BUILDINGS

RESTROOM PORTABLES

PORTABLE BUILDING

256 SF

09/13/2005 New 1992 Construction Relocatable Building per manufacturer's Tag information.

10/20/2008 Material Quantity Re-Assessed. Quantity changed from 420 SF to 256 SF. No other changes as of this date.

02/07/2019 This Material is unchanged as of this date.

08/15/2019 This Material is unchanged as of this date.

01/30/2020 This Material is unchanged as of this date.

08/27/2020 This Material is unchanged as of this date.

02/11/2021 This Material is unchanged as of this date.

08/12/2021 This Material is unchanged as of this date.

02/24/2022 This Material is unchanged as of this date.

02/16/2023 This Material is unchanged as of this date.

05-212.NS

NEW

NO SAMPLE

( NS )

End Of Report, Total Of 38 Pages

# HOMOGENEOUS MATERIALS IN BROOKTREE ELEMENTARY SCHOOL

| BUILDING NAME                              | MATERIAL CATEGORY      | LOCATION   | MATERIAL TYPE                  |
|--|------------------------|--|--------------------------------|
| <b>CLASSROOMS P1-P2 PORTABLES BUILDING</b> |                        |  |                                |
|  | MISCELLANEOUS MATERIAL | PORTABLES P1 AND P2  | PORTABLE BUILDING              |
| <b>CLASSROOMS P3 PORTABLE BUILDING</b>     |                        |  |                                |
|  | MISCELLANEOUS MATERIAL | PORTABLE P3  | PORTABLE BUILDING              |
| <b>CLASSROOMS P4 PORTABLE BUILDING</b>     |                        |  |                                |
|  | MISCELLANEOUS MATERIAL | PORTABLE P4  | PORTABLE BUILDING              |
| <b>CLASSROOMS P5-P6 PORTABLES BUILDING</b> |                        |  |                                |
|  | MISCELLANEOUS MATERIAL | PORTABLES P5 AND P6  | PORTABLE BUILDING              |
| <b>MAIN BUILDING</b>                       |                        |  |                                |
|  | MISCELLANEOUS MATERIAL | ALL CLASSROOMS IN PODS A-E, LOBBY AND OFFICES, LIBRARY AND HALLWAYS, WORK ROOM, STAFF LOUNGE AND STORAGE ROOMS   | CARPET                         |
|  |                        | ALL RESTROOMS  | MORTAR MISCELLANEOUS           |
|  |                        | ALL RESTROOMS AND DRINKING FOUNTAIN  | MORTAR MISCELLANEOUS           |
|  |                        | BOILER ROOM, ELECTRICAL PANEL ROOM AND TWO STORAGE CLOSETS   | BASEBOARD MASTIC               |
|  |                        | CLASSROOMS IN PODS A-F, AND HALLWAYS   | PRESSED WOOD WALL PANEL        |
|  |                        | CLASSROOMS IN PODS A-F, BOILER ROOM, ESL ROOM, CLASSROOMS 21 AND 22, KITCHEN, TWO EXTERIOR RESTROOMS, HALLWAY, ELECTRICAL ROOMS AND BOOK STORAGE ROOMS | SMOOTH WALL MISCELLANEOUS      |
|  |                        | CLASSROOMS IN PODS A-F, HALLWAYS, AND CLASSROOMS 19-22   | PRESSED WOOD WALL PANEL MASTIC |
|  |                        | CLASSROOMS IN PODS A-F, HALLWAYS, AND CLASSROOMS 19-22   | VINYL WALL COVER               |
|  |                        | CLASSROOMS IN PODS A-F, HALLWAYS, AND CLASSROOMS 19-22   | VINYL WALL COVER MASTIC        |
|  |                        | CUSTODIAL ROOMS, AND ALL ADMIN INTERIOR DOORS  | FIRE DOOR CORE INSULATION      |
|  |                        | ELECTRICAL PANEL ROOM OF CLASSROOM 22 AND CLASSROOM 22   | VINYL FLOOR TILE               |
|  |                        | ELECTRICAL PANEL ROOM OF CLASSROOM 22 AND CLASSROOM 22   | VINYL FLOOR TILE MASTIC        |
|  |                        | ENTIRE BUILDING  | SEALANT                        |
|  |                        | ENTIRE BUILDING  | WINDOW SEALANT                 |
|  |                        | ENTIRE BUILDING, EXCEPT RESTROOMS, AND SOME STORAGE ROOMS  | BASEBOARD MASTIC               |
|  |                        | EXTERIOR SAFETY PATROL EQUIPMENT CLOSET  | VINYL FLOOR TILE               |
|  |                        | EXTERIOR SAFETY PATROL EQUIPMENT CLOSET  | VINYL FLOOR TILE MASTIC        |
|  |                        | MAIN OFFICE, ADMIN OFFICES, CLASSROOMS IN PODS A-F, LIBRARY, AND HALLWAYS  | SUSPENDED CEILING TILE         |
|  |                        | MULTI-PURPOSE ROOM STAGE   | VINYL WALL COVER               |

# HOMOGENEOUS MATERIALS IN BROOKTREE ELEMENTARY SCHOOL

## BUILDING NAME

### MATERIAL CATEGORY

#### LOCATION

#### MATERIAL TYPE

|  |                                     |
|--|-------------------------------------|
| MULTI-PURPOSE ROOM STAGE   | VINYL WALL COVER MASTIC             |
| MULTI-PURPOSE ROOMS, PODS A-E, NURSE'S OFFICE, AND KITCHEN   | VINYL FLOOR TILE                    |
| MULTI-PURPOSE ROOMS, PODS A-E, NURSE'S OFFICE, AND KITCHEN   | VINYL FLOOR TILE                    |
| POD A-F, TEACHER LOUNGE, NURSE'S OFFICE, WORKROOM OFFICE, AND CLASSROOMS 21, 22, AND RESOURCE CENTER PREP ROOM   | SINK UNDERCOATING                   |
| POD F F.I.S. (CLASSROOMS 16 AND 17)  | BASEBOARD MASTIC                    |
| POD F F.I.S. (CLASSROOMS 16 AND 17)  | CEILING TILE                        |
| POD F F.I.S. (CLASSROOMS 16 AND 17)  | CEILING TILE                        |
| POD F F.I.S. (CLASSROOMS 16 AND 17)  | SUSPENDED CEILING TILE              |
| POD F F.I.S. (CLASSROOMS 16 AND 17)  | VINYL SHEETING                      |
| POD F F.I.S. (CLASSROOMS 16 AND 17)  | VINYL SHEETING BACKING PAPER/MASTIC |
| PODS A-F, AND EXTERIOR COURTYARDS  | SINK UNDERCOATING                   |
| PODS A-F, STAGE, CLASSROOM 22, MOTOR SKILLS ROOM, HALLWAY TO CLASSROOMS, AND MULTI-PURPOSE ROOM  | CEILING MASTIC                      |
| PODS A-F, STAGE, CLASSROOM 22 (SDC), MOTOR SKILLS ROOM (RSP), HALLWAY TO CLASSROOMS, AND MULTI-PURPOSE ROOM  | CEILING TILE                        |
| SPEECH ROOM  | CEMENTITIOUS WALL PANEL             |
| <b>SURFACING MATERIAL</b>  |                                     |
| BOILER ROOM, ESL ROOM, CLASSROOMS 19-22, MOTOR SKILLS ROOM, KITCHEN, FOUR STORAGE ROOMS, TWO STUDENT RESTROOMS (EXTERIOR), HALLWAYS, AND STAGE         | SMOOTH WALL SURFACING               |
| CLASSROOMS IN PODS A-F, BOILER ROOM, ESL ROOM, CLASSROOMS 21 AND 22, KITCHEN, TWO EXTERIOR RESTROOMS, HALLWAY, ELECTRICAL ROOMS AND BOOK STORAGE ROOMS | SMOOTH WALL SURFACING               |
| EXTERIOR WALLS   | ROUGH WALL                          |
| EXTERIOR WALLS   | ROUGH WALL SURFACING                |
| <b>THERMAL SYSTEM INSULATION</b>   |                                     |
| BOILER ROOM AND EXTERIOR UTILITY YARD  | PIPE FITTING INSULATION             |
| ENTIRE BUILDING  | DUCT WRAP TAPE                      |

## MECHANICAL YARD

|   |                           |
|---|---------------------------|
| <b>THERMAL SYSTEM INSULATION</b>                    |                           |
| MECHANICAL YARD (LOCATED NEXT TO PORTABLE RESTROOM) | THERMAL SYSTEM INSULATION |

## METAL STORAGE CONTAINERS (2 EA)

|                                 |                   |
|---------------------------------|-------------------|
| <b>MISCELLANEOUS MATERIAL</b>   |                   |
| METAL STORAGE CONTAINERS (1 EA) | STORAGE CONTAINER |

## RESTROOMS PORTABLE BUILDINGS

|                               |                   |
|-------------------------------|-------------------|
| <b>MISCELLANEOUS MATERIAL</b> |                   |
| RESTROOM PORTABLES            | PORTABLE BUILDING |

End Of Report, Total Of 2 Pages

**FRIABLE LOCATIONS IN  
BROOKTREE ELEMENTARY SCHOOL**

| BUILDING NAME        | LOCATION   | MATERIAL TYPE             | QTY<br>(APPROXIMATE) | ASBESTOS<br>CONTENT |
|----------------------|--|---------------------------|----------------------|---------------------|
| <b>MAIN BUILDING</b> |  |                           |                      |                     |
|                      | ALL RESTROOMS AND DRINKING FOUNTAIN  | MORTAR MISCELLANEOUS      | 1,800 SF             | Non Detected        |
|                      | BOILER ROOM AND EXTERIOR UTILITY YARD  | PIPE FITTING INSULATION   | 17 LF                | Assumed             |
|                      | BOILER ROOM, ELECTRICAL PANEL ROOM AND TWO STORAGE CLOSETS   | BASEBOARD MASTIC          | 410 LF               | Assumed             |
|                      | CLASSROOMS IN PODS A-F, AND HALLWAYS   | PRESSED WOOD WALL PANEL   | 17,100 SF            | Assumed             |
|                      | CLASSROOMS IN PODS A-F, BOILER ROOM, ESL ROOM, CLASSROOMS 21 AND 22, KITCHEN, TWO EXTERIOR RESTROOMS, HALLWAY, ELECTRICAL ROOMS AND BOOK STORAGE ROOMS | SMOOTH WALL MISCELLANEOUS | 25,100 SF            | Non Detected        |
|                      | CLASSROOMS IN PODS A-F, BOILER ROOM, ESL ROOM, CLASSROOMS 21 AND 22, KITCHEN, TWO EXTERIOR RESTROOMS, HALLWAY, ELECTRICAL ROOMS AND BOOK STORAGE ROOMS | SMOOTH WALL SURFACING     | 25,100 SF            | Assumed             |
|                      | CLASSROOMS IN PODS A-F, HALLWAYS, AND CLASSROOMS 19-22   | VINYL WALL COVER          | 17,100 SF            | Assumed             |
|                      | CLASSROOMS IN PODS A-F, HALLWAYS, AND CLASSROOMS 19-22   | VINYL WALL COVER MASTIC   | 17,100 SF            | Assumed             |
|                      | CUSTODIAL ROOMS, AND ALL ADMIN INTERIOR DOORS  | FIRE DOOR CORE INSULATION | 651 SF               | Assumed             |
|                      | ELECTRICAL PANEL ROOM OF CLASSROOM 22 AND CLASSROOM 22   | VINYL FLOOR TILE          | 120 SF               | Assumed             |
|                      | ELECTRICAL PANEL ROOM OF CLASSROOM 22 AND CLASSROOM 22   | VINYL FLOOR TILE MASTIC   | 120 SF               | Assumed             |
|                      | ENTIRE BUILDING, EXCEPT RESTROOMS, AND SOME STORAGE ROOMS  | BASEBOARD MASTIC          | 2,300 SF             | New Material        |
|                      | EXTERIOR SAFETY PATROL EQUIPMENT CLOSET  | VINYL FLOOR TILE          | 60 SF                | Assumed             |
|                      | EXTERIOR SAFETY PATROL EQUIPMENT CLOSET  | VINYL FLOOR TILE MASTIC   | 60 SF                | Assumed             |
|                      | MAIN OFFICE, ADMIN OFFICES, CLASSROOMS IN PODS A-F, LIBRARY, AND HALLWAYS  | SUSPENDED CEILING TILE    | 25,000 SF            | Non Detected        |
|                      | MULTI-PURPOSE ROOMS, PODS A-E, NURSE'S OFFICE, AND KITCHEN   | VINYL FLOOR TILE          | 5,400 SF             | Assumed             |

**FRIABLE LOCATIONS IN  
BROOKTREE ELEMENTARY SCHOOL**

| BUILDING NAME   |                        |                      |                     |
|---|------------------------|----------------------|---------------------|
| LOCATION  | MATERIAL TYPE          | QTY<br>(APPROXIMATE) | ASBESTOS<br>CONTENT |
| MULTI-PURPOSE ROOMS, PODS A-E, NURSE'S OFFICE, AND KITCHEN  | VINYL FLOOR TILE       | 5,400 SF             | Assumed             |
| POD F F.I.S. (CLASSROOMS 16 AND 17)   | CEILING TILE           | 150 SF               | New Material        |
| POD F F.I.S. (CLASSROOMS 16 AND 17)   | SUSPENDED CEILING TILE | 1,500 SF             | New Material        |
| PODS A-F, STAGE, CLASSROOM 22, MOTOR SKILLS ROOM, HALLWAY TO CLASSROOMS, AND MULTI-PURPOSE ROOM             | CEILING MASTIC         | 4,400 SF             | Assumed             |
| PODS A-F, STAGE, CLASSROOM 22 (SDC), MOTOR SKILLS ROOM (RSP), HALLWAY TO CLASSROOMS, AND MULTI-PURPOSE ROOM | CEILING TILE           | 4,400 SF             | Non Detected        |

**End Of Report, Total Of 2 Pages**

**NON- FRIABLE LOCATIONS IN  
BROOKTREE ELEMENTARY SCHOOL**

| BUILDING NAME  |                                     |                      |                     |
|--|-------------------------------------|----------------------|---------------------|
| LOCATION   | MATERIAL TYPE                       | QTY<br>(APPROXIMATE) | ASBESTOS<br>CONTENT |
| <b>MAIN BUILDING</b>   |                                     |                      |                     |
| ALL CLASSROOMS IN PODS A-E, LOBBY AND OFFICES, LIBRARY AND HALLWAYS, WOORK ROOM, STAFF LOUNGE AND STORAGE ROOMS                                |                                     |                      |                     |
|  | CARPET                              | 25,410 SF            | New Material        |
| ALL RESTROOMS  |                                     |                      |                     |
|  | MORTAR MISCELLANEOUS                | 750 SF               | Assumed             |
| BOILER ROOM, ESL ROOM, CLASSROOMS 19-22, MOTOR SKILLS ROOM, KITCHEN, FOUR STORAGE ROOMS, TWO STUDENT RESTROOMS (EXTERIOR), HALLWAYS, AND STAGE |                                     |                      |                     |
|  | SMOOTH WALL SURFACING               | 6,500 SF             | Assumed             |
| CLASSROOMS IN PODS A-F, HALLWAYS, AND CLASSROOMS 19-22   |                                     |                      |                     |
|  | PRESSED WOOD WALL PANEL MASTIC      | 17,100 SF            | Non Detected        |
| ENTIRE BUILDING  |                                     |                      |                     |
|  | DUCT WRAP TAPE                      | 250 SF               | Greater Than 1%     |
| ENTIRE BUILDING  |                                     |                      |                     |
|  | SEALANT                             | 60 SF                | Greater Than 1%     |
| ENTIRE BUILDING  |                                     |                      |                     |
|  | WINDOW SEALANT                      | 180 SF               | Greater Than 1%     |
| EXTERIOR WALLS   |                                     |                      |                     |
|  | ROUGH WALL                          | 22,000 SF            | Assumed             |
| EXTERIOR WALLS   |                                     |                      |                     |
|  | ROUGH WALL SURFACING                | 22,000 SF            | Assumed             |
| MULTI-PURPOSE ROOM STAGE   |                                     |                      |                     |
|  | VINYL WALL COVER                    | 300 SF               | Assumed             |
| MULTI-PURPOSE ROOM STAGE   |                                     |                      |                     |
|  | VINYL WALL COVER MASTIC             | 300 SF               | Assumed             |
| POD A-F, TEACHER LOUNGE, NURSE'S OFFICE, WORKROOM OFFICE, AND CLASSROOMS 21, 22, AND RESOURCE CENTER PREP ROOM                                 |                                     |                      |                     |
|  | SINK UNDERCOATING                   | 76 SF                | Non Detected        |
| POD F F.I.S. (CLASSROOMS 16 AND 17)  |                                     |                      |                     |
|  | BASEBOARD MASTIC                    | 50 LF                | New Material        |
| POD F F.I.S. (CLASSROOMS 16 AND 17)  |                                     |                      |                     |
|  | CEILING TILE                        | 150 SF               | New Material        |
| POD F F.I.S. (CLASSROOMS 16 AND 17)  |                                     |                      |                     |
|  | VINYL SHEETING                      | 2,100 SF             | New Material        |
| POD F F.I.S. (CLASSROOMS 16 AND 17)  |                                     |                      |                     |
|  | VINYL SHEETING BACKING PAPER/MASTIC | 2,100 SF             | New Material        |
| PODS A-F, AND EXTERIOR COURTYARDS  |                                     |                      |                     |
|  | SINK UNDERCOATING                   | 30 SF                | Assumed             |
| SPEECH ROOM  |                                     |                      |                     |
|  | CEMENTITIOUS WALL PANEL             | 18 SF                | Assumed             |



**NON- FRIABLE LOCATIONS IN  
BROOKTREE ELEMENTARY SCHOOL**

---

| <b>BUILDING NAME</b>                   | <b>LOCATION</b>                                     | <b>QTY<br/>(APPROXIMATE)</b> | <b>ASBESTOS<br/>CONTENT</b> |
|--|---|------------------------------|-----------------------------|
|  | <b>MATERIAL TYPE</b>                                |                              |                             |
| <b>MECHANICAL YARD</b>                 |   |                              |                             |
|  | MECHANICAL YARD (LOCATED NEXT TO PORTABLE RESTROOM) |                              |                             |
|  | THERMAL SYSTEM INSULATION                           | 70 LF                        | Assumed                     |
| <b>METAL STORAGE CONTAINERS (2 EA)</b> |   |                              |                             |

---

End Of Report, Total Of 2 Pages

---

**RECOMMENDATIONS FOR**  
**BROOKTREE ELEMENTARY SCHOOL**

---

**BUILDING NAME**

**LOCATION**

**MATERIAL TYPE**

**RECOMMENDATION**

**QTY**

**(APPROXIMATE)**

---

**CLASSROOMS P1-P2 PORTABLES BUILDING**

---

PORTABLES P1 AND P2

PORTABLE BUILDING

1,920 SF

- (a) This is a replacement/new material.
  - (b) The District should obtain documentation from the manufacturer/installer that no asbestos has been used in the manufacture or installation of this building material.
  - (c) This documentation is to be maintained with the District's AHERA records.
- 

**CLASSROOMS P3 PORTABLE BUILDING**

---

PORTABLE P3

PORTABLE BUILDING

960 SF

- (a) This is a replacement/new material.
  - (b) The District should obtain documentation from the manufacturer/installer that no asbestos has been used in the manufacture or installation of this building material.
  - (c) This documentation is to be maintained with the District's AHERA records.
- 

**CLASSROOMS P4 PORTABLE BUILDING**

---

PORTABLE P4

PORTABLE BUILDING

960 SF

- (a) This is a replacement/new material.
  - (b) The District should obtain documentation from the manufacturer/installer that no asbestos has been used in the manufacture or installation of this building material.
  - (c) This documentation is to be maintained with the District's AHERA records.
-

**RECOMMENDATIONS FOR  
BROOKTREE ELEMENTARY SCHOOL**

**BUILDING NAME**

**LOCATION**

**MATERIAL TYPE**

**RECOMMENDATION**

**QTY**

**(APPROXIMATE)**

**CLASSROOMS P5-P6 PORTABLES BUILDING**

PORTABLES P5 AND P6

PORTABLE BUILDING

1,920 SF

- (a) This is a replacement/new material.
- (b) The District should obtain documentation from the manufacturer/installer that no asbestos has been used in the manufacture or installation of this building material.
- (c) This documentation is to be maintained with the District's AHERA records.

**MAIN BUILDING**

ALL CLASSROOMS IN PODS A-E, LOBBY AND OFFICES, LIBRARY AND HALLWAYS, WORK ROOM, STAFF LOUNGE AND STORAGE ROOMS

CARPET

25,410 SF

- (a) This is a replacement/new material.
- (b) The District should obtain documentation from the manufacturer/installer that no asbestos has been used in the manufacture or installation of this building material.
- (c) This documentation is to be maintained with the District's AHERA records.

ALL RESTROOMS

MORTAR MISCELLANEOUS

750 SF

- (a) No abatement is necessary.
- (b) Maintain the material in an intact and undamaged condition.
- (c) Include this material in the Operations and Maintenance (O & M) program until it has been replaced with a material that does not contain Asbestos.
- (d) Include this material in the long term surveillance and re-inspection program
- (e) Remove the material if it becomes damaged or repairs and maintenance work may impact this material. Removal must be designed and performed by accredited personnel only.

ALL RESTROOMS AND DRINKING FOUNTAIN

MORTAR MISCELLANEOUS

1,800 SF

- (a) This is a replacement/new material.
- (b) The District should obtain documentation from the manufacturer/installer that no asbestos has been used in the manufacture or installation of this building material.
- (c) This documentation is to be maintained with the District's AHERA records.

**RECOMMENDATIONS FOR**  
**BROOKTREE ELEMENTARY SCHOOL**

---

**BUILDING NAME**

**LOCATION**

**MATERIAL TYPE**

**RECOMMENDATION**

**QTY**

**(APPROXIMATE)**

---

**BOILER ROOM AND EXTERIOR UTILITY YARD**

PIPE FITTING INSULATION 17 LF

- (a) Sample the material. If ACM include this material in the Operations and Maintenance (O & M) manual. Maintain the material in an intact and undamaged condition
- (b) Remove the material if it becomes damaged or repairs and maintenance work may impact this material. Removal must be designed and performed by accredited personnel only.

---

**BOILER ROOM, ELECTRICAL PANEL ROOM AND TWO STORAGE CLOSETS**

BASEBOARD MASTIC 410 LF

- (a) Sample the material. If ACM include this material in the Operations and Maintenance (O & M) manual. Maintain the material in an intact and undamaged condition
- (b) Remove the material if it becomes damaged or repairs and maintenance work may impact this material. Removal must be designed and performed by accredited personnel only.

---

**BOILER ROOM, ESL ROOM, CLASSROOMS 19-22, MOTOR SKILLS ROOM, KITCHEN, FOUR STORAGE ROOMS, TWO STUDENT RESTROOMS (EXTERIOR), HALLWAYS, AND STAGE**

SMOOTH WALL SURFACING 6,500 SF

- (a) No abatement is necessary.
- (b) Maintain the material in an intact and undamaged condition.
- (c) Include this material in the Operations and Maintenance (O & M) program until it has been replaced with a material that does not contain Asbestos.
- (d) Include this material in the long term surveillance and re-inspection program
- (e) Remove the material if it becomes damaged or repairs and maintenance work may impact this material. Removal must be designed and performed by accredited personnel only.

---

**CLASSROOMS IN PODS A-F, AND HALLWAYS**

PRESSED WOOD WALL PANEL 17,100 SF

- (a) No abatement is necessary.
  - (b) Maintain the material in an intact and undamaged condition.
  - (c) Include this material in the Operations and Maintenance (O & M) program until it has been replaced with a material that does not contain Asbestos.
  - (d) Include this material in the long term surveillance and re-inspection program
  - (e) Remove the material if it becomes damaged or repairs and maintenance work may impact this material. Removal must be designed and performed by accredited personnel only.
-

**RECOMMENDATIONS FOR**  
**BROOKTREE ELEMENTARY SCHOOL**

**BUILDING NAME**

**LOCATION**

**MATERIAL TYPE**

**RECOMMENDATION**

**QTY**

**(APPROXIMATE)**

CLASSROOMS IN PODS A-F, BOILER ROOM, ESL ROOM, CLASSROOMS 21 AND 22, KITCHEN, TWO EXTERIOR RESTROOMS, HALLWAY, ELECTRICAL ROOMS AND BOOK STORAGE ROOMS

SMOOTH WALL MISCELLANEOUS 25,100 SF

- (a) No abatement is necessary.
- (b) Maintain the material in an intact and undamaged condition.
- (c) Include this material in the Operations and Maintenance (O & M) program until it has been replaced with a material that does not contain Asbestos.
- (d) Include this material in the long term surveillance and re-inspection program
- (e) Remove the material if it becomes damaged or repairs and maintenance work may impact this material. Removal must be designed and performed by accredited personnel only.

CLASSROOMS IN PODS A-F, BOILER ROOM, ESL ROOM, CLASSROOMS 21 AND 22, KITCHEN, TWO EXTERIOR RESTROOMS, HALLWAY, ELECTRICAL ROOMS AND BOOK STORAGE ROOMS

SMOOTH WALL SURFACING 25,100 SF

- (a) No abatement is necessary.
- (b) Maintain the material in an intact and undamaged condition.
- (c) Include this material in the Operations and Maintenance (O & M) program until it has been replaced with a material that does not contain Asbestos.
- (d) Include this material in the long term surveillance and re-inspection program
- (e) Remove the material if it becomes damaged or repairs and maintenance work may impact this material. Removal must be designed and performed by accredited personnel only.

CLASSROOMS IN PODS A-F, HALLWAYS, AND CLASSROOMS 19-22

PRESSED WOOD WALL PANEL MASTIC 17,100 SF

- (a) No abatement is necessary.
- (b) Maintain the material in an intact and undamaged condition.
- (c) Include this material in the Operations and Maintenance (O & M) program until it has been replaced with a material that does not contain Asbestos.
- (d) Include this material in the long term surveillance and re-inspection program
- (e) Remove the material if it becomes damaged or repairs and maintenance work may impact this material. Removal must be designed and performed by accredited personnel only.

CLASSROOMS IN PODS A-F, HALLWAYS, AND CLASSROOMS 19-22

VINYL WALL COVER 17,100 SF

- (a) No abatement is necessary.
- (b) Maintain the material in an intact and undamaged condition.
- (c) Include this material in the Operations and Maintenance (O & M) program until it has been replaced with a material that does not contain Asbestos.
- (d) Include this material in the long term surveillance and re-inspection program
- (e) Remove the material if it becomes damaged or repairs and maintenance work may impact this material. Removal must be designed and performed by accredited personnel only.

**RECOMMENDATIONS FOR**  
**BROOKTREE ELEMENTARY SCHOOL**

**BUILDING NAME**

**LOCATION**

**MATERIAL TYPE**

**RECOMMENDATION**

**QTY**

**(APPROXIMATE)**

CLASSROOMS IN PODS A-F, HALLWAYS, AND CLASSROOMS 19-22

VINYL WALL COVER MASTIC 17,100 SF

- (a) No abatement is necessary.
- (b) Maintain the material in an intact and undamaged condition.
- (c) Include this material in the Operations and Maintenance (O & M) program until it has been replaced with a material that does not contain Asbestos.
- (d) Include this material in the long term surveillance and re-inspection program
- (e) Remove the material if it becomes damaged or repairs and maintenance work may impact this material. Removal must be designed and performed by accredited personnel only.

CUSTODIAL ROOMS, AND ALL ADMIN INTERIOR DOORS

FIRE DOOR CORE INSULATION 651 SF

- (a) No abatement is necessary.
- (b) Maintain the material in an intact and undamaged condition.
- (c) Include this material in the Operations and Maintenance (O & M) program until it has been replaced with a material that does not contain Asbestos.
- (d) Include this material in the long term surveillance and re-inspection program
- (e) Remove the material if it becomes damaged or repairs and maintenance work may impact this material. Removal must be designed and performed by accredited personnel only.

ELECTRICAL PANEL ROOM OF CLASSROOM 22 AND CLASSROOM 22

VINYL FLOOR TILE 120 SF

- (a) Sample the material. If ACM include this material in the Operations and Maintenance (O & M) manual. Maintain the material in an intact and undamaged condition
- (b) Remove the material if it becomes damaged or repairs and maintenance work may impact this material. Removal must be designed and performed by accredited personnel only.

ELECTRICAL PANEL ROOM OF CLASSROOM 22 AND CLASSROOM 22

VINYL FLOOR TILE MASTIC 120 SF

- (a) Sample the material. If ACM include this material in the Operations and Maintenance (O & M) manual. Maintain the material in an intact and undamaged condition
- (b) Remove the material if it becomes damaged or repairs and maintenance work may impact this material. Removal must be designed and performed by accredited personnel only.

**RECOMMENDATIONS FOR**  
**BROOKTREE ELEMENTARY SCHOOL**

---

**BUILDING NAME**

**LOCATION**

**MATERIAL TYPE**

**RECOMMENDATION**

**QTY**

**(APPROXIMATE)**

---

ENTIRE BUILDING

DUCT WRAP TAPE 250 SF

- (a) No abatement is necessary.
- (b) Maintain the material in an intact and undamaged condition.
- (c) Include this material in the Operations and Maintenance (O & M) program until it has been replaced with a material that does not contain Asbestos.
- (d) Include this material in the long term surveillance and re-inspection program
- (e) Remove the material if it becomes damaged or repairs and maintenance work may impact this material. Removal must be designed and performed by accredited personnel only.

---

ENTIRE BUILDING

SEALANT 60 SF

- (a) No abatement is necessary.
- (b) Maintain the material in an intact and undamaged condition.
- (c) Include this material in the Operations and Maintenance (O & M) program until it has been replaced with a material that does not contain Asbestos.
- (d) Include this material in the long term surveillance and re-inspection program
- (e) Remove the material if it becomes damaged or repairs and maintenance work may impact this material. Removal must be designed and performed by accredited personnel only.

---

ENTIRE BUILDING

WINDOW SEALANT 180 SF

- (a) No abatement is necessary.
- (b) Maintain the material in an intact and undamaged condition.
- (c) Include this material in the Operations and Maintenance (O & M) program until it has been replaced with a material that does not contain Asbestos.
- (d) Include this material in the long term surveillance and re-inspection program
- (e) Remove the material if it becomes damaged or repairs and maintenance work may impact this material. Removal must be designed and performed by accredited personnel only.

---

ENTIRE BUILDING, EXCEPT RESTROOMS, AND SOME STORAGE ROOMS

BASEBOARD MASTIC 2,300 SF

- (a) No abatement is necessary.
  - (b) Maintain the material in an intact and undamaged condition.
  - (c) Include this material in the Operations and Maintenance (O & M) program until it has been replaced with a material that does not contain Asbestos.
  - (d) Include this material in the long term surveillance and re-inspection program
  - (e) Remove the material if it becomes damaged or repairs and maintenance work may impact this material. Removal must be designed and performed by accredited personnel only.
-

**RECOMMENDATIONS FOR**  
**BROOKTREE ELEMENTARY SCHOOL**

**BUILDING NAME**

**LOCATION**

**MATERIAL TYPE**

**RECOMMENDATION**

**QTY**

**(APPROXIMATE)**

EXTERIOR SAFETY PATROL EQUIPMENT CLOSET

VINYL FLOOR TILE 60 SF

- (a) No abatement is necessary.
- (b) Maintain the material in an intact and undamaged condition.
- (c) Include this material in the Operations and Maintenance (O & M) program until it has been replaced with a material that does not contain Asbestos.
- (d) Include this material in the long term surveillance and re-inspection program
- (e) Remove the material if it becomes damaged or repairs and maintenance work may impact this material. Removal must be designed and performed by accredited personnel only.

EXTERIOR SAFETY PATROL EQUIPMENT CLOSET

VINYL FLOOR TILE MASTIC 60 SF

- (a) No abatement is necessary.
- (b) Maintain the material in an intact and undamaged condition.
- (c) Include this material in the Operations and Maintenance (O & M) program until it has been replaced with a material that does not contain Asbestos.
- (d) Include this material in the long term surveillance and re-inspection program
- (e) Remove the material if it becomes damaged or repairs and maintenance work may impact this material. Removal must be designed and performed by accredited personnel only.

EXTERIOR WALLS

ROUGH WALL 22,000 SF

- (a) No abatement is necessary.
- (b) Maintain the material in an intact and undamaged condition.
- (c) Include this material in the Operations and Maintenance (O & M) program until it has been replaced with a material that does not contain Asbestos.
- (d) Include this material in the long term surveillance and re-inspection program
- (e) Remove the material if it becomes damaged or repairs and maintenance work may impact this material. Removal must be designed and performed by accredited personnel only.

EXTERIOR WALLS

ROUGH WALL SURFACING 22,000 SF

- (a) No abatement is necessary.
- (b) Maintain the material in an intact and undamaged condition.
- (c) Include this material in the Operations and Maintenance (O & M) program until it has been replaced with a material that does not contain Asbestos.
- (d) Include this material in the long term surveillance and re-inspection program
- (e) Remove the material if it becomes damaged or repairs and maintenance work may impact this material. Removal must be designed and performed by accredited personnel only.



**RECOMMENDATIONS FOR**  
**BROOKTREE ELEMENTARY SCHOOL**

---

**BUILDING NAME**

**LOCATION**

**MATERIAL TYPE**

**RECOMMENDATION**

**QTY**

**(APPROXIMATE)**

---

MAIN OFFICE, ADMIN OFFICES, CLASSROOMS IN PODS A-F, LIBRARY, AND HALLWAYS

SUSPENDED CEILING TILE 25,000 SF

- (a) No abatement is necessary.
- (b) Maintain the material in an intact and undamaged condition.
- (c) Include this material in the Operations and Maintenance (O & M) program until it has been replaced with a material that does not contain Asbestos.
- (d) Include this material in the long term surveillance and re-inspection program
- (e) Remove the material if it becomes damaged or repairs and maintenance work may impact this material. Removal must be designed and performed by accredited personnel only.

---

MULTI-PURPOSE ROOM STAGE

VINYL WALL COVER 300 SF

- (a) No abatement is necessary.
- (b) Maintain the material in an intact and undamaged condition.
- (c) Include this material in the Operations and Maintenance (O & M) program until it has been replaced with a material that does not contain Asbestos.
- (d) Include this material in the long term surveillance and re-inspection program
- (e) Remove the material if it becomes damaged or repairs and maintenance work may impact this material. Removal must be designed and performed by accredited personnel only.

---

MULTI-PURPOSE ROOM STAGE

VINYL WALL COVER MASTIC 300 SF

- (a) No abatement is necessary.
- (b) Maintain the material in an intact and undamaged condition.
- (c) Include this material in the Operations and Maintenance (O & M) program until it has been replaced with a material that does not contain Asbestos.
- (d) Include this material in the long term surveillance and re-inspection program
- (e) Remove the material if it becomes damaged or repairs and maintenance work may impact this material. Removal must be designed and performed by accredited personnel only.

---

MULTI-PURPOSE ROOMS, PODS A-E, NURSE'S OFFICE, AND KITCHEN

VINYL FLOOR TILE 5,400 SF

- (a) No abatement is necessary.
- (b) Maintain the material in an intact and undamaged condition.
- (c) Include this material in the Operations and Maintenance (O & M) program until it has been replaced with a material that does not contain Asbestos.
- (d) Include this material in the long term surveillance and re-inspection program
- (e) Remove the material if it becomes damaged or repairs and maintenance work may impact this material. Removal must be designed and performed by accredited personnel only.

**RECOMMENDATIONS FOR**  
**BROOKTREE ELEMENTARY SCHOOL**

**BUILDING NAME**

**LOCATION**

**MATERIAL TYPE**

**RECOMMENDATION**

**QTY**

**(APPROXIMATE)**

MULTI-PURPOSE ROOMS, PODS A-E, NURSE'S OFFICE, AND KITCHEN

VINYL FLOOR TILE 5,400 SF

- (a) No abatement is necessary.
- (b) Maintain the material in an intact and undamaged condition.
- (c) Include this material in the Operations and Maintenance (O & M) program until it has been replaced with a material that does not contain Asbestos.
- (d) Include this material in the long term surveillance and re-inspection program
- (e) Remove the material if it becomes damaged or repairs and maintenance work may impact this material. Removal must be designed and performed by accredited personnel only.

POD A-F, TEACHER LOUNGE, NURSE'S OFFICE, WORKROOM OFFICE, AND CLASSROOMS 21, 22, AND RESOURCE CENTER PREP ROOM

SINK UNDERCOATING 76 SF

- (a) No abatement is necessary.
- (b) Maintain the material in an intact and undamaged condition.
- (c) Include this material in the Operations and Maintenance (O & M) program until it has been replaced with a material that does not contain Asbestos.
- (d) Include this material in the long term surveillance and re-inspection program
- (e) Remove the material if it becomes damaged or repairs and maintenance work may impact this material. Removal must be designed and performed by accredited personnel only.

POD F F.I.S. (CLASSROOMS 16 AND 17)

BASEBOARD MASTIC 50 LF

- (a) This is a replacement/new material.
- (b) The District should obtain documentation from the manufacturer/installer that no asbestos has been used in the manufacture or installation of this building material.
- (c) This documentation is to be maintained with the District's AHERA records.

POD F F.I.S. (CLASSROOMS 16 AND 17)

CEILING TILE 150 SF

- (a) This is a replacement/new material.
- (b) The District should obtain documentation from the manufacturer/installer that no asbestos has been used in the manufacture or installation of this building material.
- (c) This documentation is to be maintained with the District's AHERA records.

POD F F.I.S. (CLASSROOMS 16 AND 17)

CEILING TILE 150 SF

- (a) This is a replacement/new material.
- (b) The District should obtain documentation from the manufacturer/installer that no asbestos has been used in the manufacture or installation of this building material.
- (c) This documentation is to be maintained with the District's AHERA records.

**RECOMMENDATIONS FOR**  
**BROOKTREE ELEMENTARY SCHOOL**

**BUILDING NAME**

**LOCATION**

**MATERIAL TYPE**

**RECOMMENDATION**

**QTY**

**(APPROXIMATE)**

POD F F.I.S. (CLASSROOMS 16 AND 17)

SUSPENDED CEILING TILE 1,500 SF

- (a) This is a replacement/new material.
- (b) The District should obtain documentation from the manufacturer/installer that no asbestos has been used in the manufacture or installation of this building material.
- (c) This documentation is to be maintained with the District's AHERA records.

POD F F.I.S. (CLASSROOMS 16 AND 17)

VINYL SHEETING 2,100 SF

- (a) This is a replacement/new material.
- (b) The District should obtain documentation from the manufacturer/installer that no asbestos has been used in the manufacture or installation of this building material.
- (c) This documentation is to be maintained with the District's AHERA records.

POD F F.I.S. (CLASSROOMS 16 AND 17)

VINYL SHEETING BACKING PAPER/MASTIC 2,100 SF

- (a) This is a replacement/new material.
- (b) The District should obtain documentation from the manufacturer/installer that no asbestos has been used in the manufacture or installation of this building material.
- (c) This documentation is to be maintained with the District's AHERA records.

PODS A-F, AND EXTERIOR COURTYARDS

SINK UNDERCOATING 30 SF

- (a) No abatement is necessary.
- (b) Maintain the material in an intact and undamaged condition.
- (c) Include this material in the Operations and Maintenance (O & M) program until it has been replaced with a material that does not contain Asbestos.
- (d) Include this material in the long term surveillance and re-inspection program
- (e) Remove the material if it becomes damaged or repairs and maintenance work may impact this material. Removal must be designed and performed by accredited personnel only.

PODS A-F, STAGE, CLASSROOM 22, MOTOR SKILLS ROOM, HALLWAY TO CLASSROOMS, AND MULTI-PURPOSE ROOM

CEILING MASTIC 4,400 SF

- (a) No abatement is necessary.
- (b) Maintain the material in an intact and undamaged condition.
- (c) Include this material in the Operations and Maintenance (O & M) program until it has been replaced with a material that does not contain Asbestos.
- (d) Include this material in the long term surveillance and re-inspection program
- (e) Remove the material if it becomes damaged or repairs and maintenance work may impact this material. Removal must be designed and performed by accredited personnel only.

# RECOMMENDATIONS FOR

## BROOKTREE ELEMENTARY SCHOOL

### BUILDING NAME

### LOCATION

### MATERIAL TYPE

### RECOMMENDATION

### QTY

### (APPROXIMATE)

PODS A-F, STAGE, CLASSROOM 22 (SDC), MOTOR SKILLS ROOM (RSP), HALLWAY TO CLASSROOMS, AND MULTI-PURPOSE ROOM

CEILING TILE 4,400 SF

- (a) No abatement is necessary.
- (b) Maintain the material in an intact and undamaged condition.
- (c) Include this material in the Operations and Maintenance (O & M) program until it has been replaced with a material that does not contain Asbestos.
- (d) Include this material in the long term surveillance and re-inspection program
- (e) Remove the material if it becomes damaged or repairs and maintenance work may impact this material. Removal must be designed and performed by accredited personnel only.

### SPEECH ROOM

CEMENTITIOUS WALL PANEL 18 SF

- (a) No abatement is necessary.
- (b) Maintain the material in an intact and undamaged condition.
- (c) Include this material in the Operations and Maintenance (O & M) program until it has been replaced with a material that does not contain Asbestos.
- (d) Include this material in the long term surveillance and re-inspection program
- (e) Remove the material if it becomes damaged or repairs and maintenance work may impact this material. Removal must be designed and performed by accredited personnel only.

### MECHANICAL YARD

MECHANICAL YARD (LOCATED NEXT TO PORTABLE RESTROOM)

THERMAL SYSTEM INSULATION 70 LF

- (a) No abatement is necessary.
- (b) Maintain the material in an intact and undamaged condition.
- (c) Include this material in the Operations and Maintenance (O & M) program until it has been replaced with a material that does not contain Asbestos.
- (d) Include this material in the long term surveillance and re-inspection program
- (e) Remove the material if it becomes damaged or repairs and maintenance work may impact this material. Removal must be designed and performed by accredited personnel only.

**RECOMMENDATIONS FOR**  
**BROOKTREE ELEMENTARY SCHOOL**

---

**BUILDING NAME**

**LOCATION**

**MATERIAL TYPE**

**RECOMMENDATION**

**QTY**

**(APPROXIMATE)**

---

**METAL STORAGE CONTAINERS (2 EA)**

---

METAL STORAGE CONTAINERS (1 EA)

STORAGE CONTAINER 250 SF

- (a) No abatement is necessary.
  - (b) Maintain the material in an intact and undamaged condition.
  - (c) Include this material in the Operations and Maintenance (O & M) program until it has been replaced with a material that does not contain Asbestos.
  - (d) Include this material in the long term surveillance and re-inspection program
  - (e) Remove the material if it becomes damaged or repairs and maintenance work may impact this material.
- Removal must be designed and performed by accredited personnel only.
- 

**RESTROOMS PORTABLE BUILDINGS**

---

RESTROOM PORTABLES

PORTABLE BUILDING 256 SF

- (a) This is a replacement/new material.
  - (b) The district should obtain documentation from the manufacturer/installer that no asbestos has been used in the manufacture or installation of this building material.
  - (c) This documentation is to be maintained with the district's AHERA records.
- 

---

**End Of Report, Total Of 12 Pages**

---

**SAMPLES REPORT FOR**  
**BROOKTREE ELEMENTARY SCHOOL**

**BUILDING NAME**

**LOCATION**

**MATERIAL TYPE**

| SAMPLE No.<br>COMMENTS | DATE | RESULT | ASBESTOS<br>CONTENT | ASBESTOS<br>NAME | ASBESTOS<br>TYPE |
|------------------------|------|--------|---------------------|------------------|------------------|
|------------------------|------|--------|---------------------|------------------|------------------|

**CLASSROOMS P1-P2 PORTABLES BUILDING**

**CLASSROOMS P1-P2 PORTABLES BUILDING**

PORTABLES P1 AND P2

PORTABLE BUILDING

|  |           |          |              |           |    |
|--|-----------|----------|--------------|-----------|----|
| <b><u>05-212.NS</u></b><br>New 1996 Construction Relocateable Building per Manufacturer's Tag information. | 9/13/2005 | Negative | NEW MATERIAL | NO SAMPLE | NS |
|--|-----------|----------|--------------|-----------|----|

**SAMPLES REPORT FOR**  
**BROOKTREE ELEMENTARY SCHOOL**

**BUILDING NAME**

**LOCATION**

**MATERIAL TYPE**

| <b>SAMPLE No.</b> | <b>DATE</b> | <b>RESULT</b> | <b>ASBESTOS<br/>CONTENT</b> | <b>ASBESTOS<br/>NAME</b> | <b>ASBESTOS<br/>TYPE</b> |
|-------------------|-------------|---------------|-----------------------------|--------------------------|--------------------------|
|-------------------|-------------|---------------|-----------------------------|--------------------------|--------------------------|

**CLASSROOMS P3 PORTABLE BUILDING**

**CLASSROOMS P3 PORTABLE BUILDING**

PORTABLE P3

PORTABLE BUILDING

**05-212.NS**

9/13/2005

Negative

NEW MATERIAL

NO SAMPLE

NS

New 1992 Construction Relocatable Building per Manufacturer's Tag information.

**SAMPLES REPORT FOR  
BROOKTREE ELEMENTARY SCHOOL**

**BUILDING NAME**

**LOCATION**

**MATERIAL TYPE**

| SAMPLE No.<br>COMMENTS | DATE | RESULT | ASBESTOS<br>CONTENT | ASBESTOS<br>NAME | ASBESTOS<br>TYPE |
|------------------------|------|--------|---------------------|------------------|------------------|
|------------------------|------|--------|---------------------|------------------|------------------|

**CLASSROOMS P4 PORTABLE BUILDING**

**CLASSROOMS P4 PORTABLE BUILDING**

PORTABLE P4

PORTABLE BUILDING

|                         |           |          |              |           |    |
|-------------------------|-----------|----------|--------------|-----------|----|
| <b><u>05-212.NS</u></b> | 9/13/2005 | Negative | NEW MATERIAL | NO SAMPLE | NS |
|-------------------------|-----------|----------|--------------|-----------|----|

New 1993 Construction Relocatable Building per Manufacturer's Tag information.



**SAMPLES REPORT FOR**  
**BROOKTREE ELEMENTARY SCHOOL**

**BUILDING NAME**

**LOCATION**

**MATERIAL TYPE**

| SAMPLE No.<br>COMMENTS | DATE | RESULT | ASBESTOS<br>CONTENT | ASBESTOS<br>NAME | ASBESTOS<br>TYPE |
|------------------------|------|--------|---------------------|------------------|------------------|
|------------------------|------|--------|---------------------|------------------|------------------|

**CLASSROOMS P5-P6 PORTABLES BUILDING**

**CLASSROOMS P5-P6 PORTABLES BUILDING**

PORTABLES P5 AND P6

PORTABLE BUILDING

|                         |           |          |              |           |    |
|-------------------------|-----------|----------|--------------|-----------|----|
| <b><u>05-212.NS</u></b> | 9/13/2005 | Negative | NEW MATERIAL | NO SAMPLE | NS |
|-------------------------|-----------|----------|--------------|-----------|----|

New 1992 Construction Relocatable Building per Manufacturer's Tag information.

**SAMPLES REPORT FOR**  
**BROOKTREE ELEMENTARY SCHOOL**

**BUILDING NAME**  
**LOCATION**  
**MATERIAL TYPE**

| <b>SAMPLE No.</b><br><b>COMMENTS</b> | <b>DATE</b> | <b>RESULT</b> | <b>ASBESTOS<br/>CONTENT</b> | <b>ASBESTOS<br/>NAME</b> | <b>ASBESTOS<br/>TYPE</b> |
|--------------------------------------|-------------|---------------|-----------------------------|--------------------------|--------------------------|
|--------------------------------------|-------------|---------------|-----------------------------|--------------------------|--------------------------|

**MAIN BUILDING**

**MAIN BUILDING**

ALL CLASSROOMS IN PODS A-E, LOBBY AND OFFICES, LIBRARY AND HALLWAYS, WOORK ROOM, STAFF LOUNGE AND STORAGE ROOMS

CARPET

|                        |          |          |              |           |    |
|------------------------|----------|----------|--------------|-----------|----|
| <b><u>19-11AAA</u></b> | 2/7/2019 | Negative | NEW MATERIAL | NO SAMPLE | NS |
|------------------------|----------|----------|--------------|-----------|----|

**MAIN BUILDING**

ALL RESTROOMS

MORTAR MISCELLANEOUS

|                         |          |          |         |           |    |
|-------------------------|----------|----------|---------|-----------|----|
| <b><u>10-174AAA</u></b> | 9/3/2010 | Positive | ASSUMED | NO SAMPLE | NS |
|-------------------------|----------|----------|---------|-----------|----|

|                          |          |          |    |               |    |
|--------------------------|----------|----------|----|---------------|----|
| <b><u>17-173-B19</u></b> | 8/7/2017 | Negative | ND | NONE DETECTED | ND |
|--------------------------|----------|----------|----|---------------|----|

Sample Collected 17-173-B19, Main Building, Boys Restroom 89, 12" Ceramic Floor Tile Gray Grout.

**MAIN BUILDING**

ALL RESTROOMS AND DRINKING FOUNTAIN

MORTAR MISCELLANEOUS

|                          |          |          |    |               |    |
|--------------------------|----------|----------|----|---------------|----|
| <b><u>17-173-B15</u></b> | 8/7/2017 | Negative | ND | NONE DETECTED | ND |
|--------------------------|----------|----------|----|---------------|----|

Sample Collected 17-173-B15, Main Building, Boys Restroom 89, Behind 4" Ceramic Wall Tile Mortar Bed.

|                          |          |          |    |               |    |
|--------------------------|----------|----------|----|---------------|----|
| <b><u>17-173-B18</u></b> | 8/7/2017 | Negative | ND | NONE DETECTED | ND |
|--------------------------|----------|----------|----|---------------|----|

Sample Collected 17-173-B18, Main Building, Boys Restroom 89, 4" Ceramic Wall Tile Gray Grout.

**MAIN BUILDING**

BOILER ROOM AND EXTERIOR UTILITY YARD

PIPE FITTING INSULATION

|                         |           |          |         |           |    |
|-------------------------|-----------|----------|---------|-----------|----|
| <b><u>05-212AAA</u></b> | 9/13/2005 | Positive | ASSUMED | NO SAMPLE | NS |
|-------------------------|-----------|----------|---------|-----------|----|

**MAIN BUILDING**

BOILER ROOM, ELECTRICAL PANEL ROOM AND TWO STORAGE CLOSETS

BASEBOARD MASTIC

|                         |           |          |         |           |    |
|-------------------------|-----------|----------|---------|-----------|----|
| <b><u>05-212AAA</u></b> | 4/19/2006 | Positive | ASSUMED | NO SAMPLE | NS |
|-------------------------|-----------|----------|---------|-----------|----|

**SAMPLES REPORT FOR**  
**BROOKTREE ELEMENTARY SCHOOL**

**BUILDING NAME**

LOCATION

MATERIAL TYPE

| SAMPLE No.<br>COMMENTS | DATE | RESULT | ASBESTOS<br>CONTENT | ASBESTOS<br>NAME | ASBESTOS<br>TYPE |
|------------------------|------|--------|---------------------|------------------|------------------|
|------------------------|------|--------|---------------------|------------------|------------------|

**MAIN BUILDING**

BOILER ROOM, ESL ROOM, CLASSROOMS 19-22, MOTOR SKILLS ROOM, KITCHEN, FOUR STORAGE ROOMS, TWO STUDENT RESTROOMS (EXTERIOR), HALLWAYS, AND STAGE

SMOOTH WALL SURFACING

|                  |           |          |         |           |    |
|------------------|-----------|----------|---------|-----------|----|
| <b>05-212AAA</b> | 9/13/2005 | Positive | ASSUMED | NO SAMPLE | NS |
|------------------|-----------|----------|---------|-----------|----|

|                    |          |          |    |               |    |
|--------------------|----------|----------|----|---------------|----|
| <b>17-173-B-17</b> | 8/7/2017 | Negative | ND | NONE DETECTED | ND |
|--------------------|----------|----------|----|---------------|----|

Sample Collected 17-173-B-17, Main Building, Boys Restroom 89, Between Metal Door Frame and Concrete Wall Interior White Sealant.

**MAIN BUILDING**

CLASSROOMS IN PODS A-F, AND HALLWAYS

PRESSED WOOD WALL PANEL

|                  |          |          |         |           |    |
|------------------|----------|----------|---------|-----------|----|
| <b>07-041AAA</b> | 3/9/2007 | Positive | ASSUMED | NO SAMPLE | NS |
|------------------|----------|----------|---------|-----------|----|

**MAIN BUILDING**

CLASSROOMS IN PODS A-F, BOILER ROOM, ESL ROOM, CLASSROOMS 21 AND 22, KITCHEN, TWO EXTERIOR RESTROOMS, HALLWAY, ELECTRICAL ROOMS AND BOOK STORAGE ROOMS

SMOOTH WALL MISCELLANEOUS

|                    |          |          |    |               |    |
|--------------------|----------|----------|----|---------------|----|
| <b>17-173-B-13</b> | 8/7/2017 | Negative | ND | NONE DETECTED | ND |
|--------------------|----------|----------|----|---------------|----|

Sample Collected 17-173-B-13, Main Building, Boys Restroom 89, Ceiling Gypsum Board.

|                        |          |          |    |               |    |
|------------------------|----------|----------|----|---------------|----|
| <b>17-173-B-14-Mud</b> | 8/7/2017 | Negative | ND | NONE DETECTED | ND |
|------------------------|----------|----------|----|---------------|----|

Sample Collected 17-173-B-14-Mud, Main Building, Boys Restroom 89, Joint Tape and Mud for Gypsum Wallboard.

|                              |          |          |    |               |    |
|------------------------------|----------|----------|----|---------------|----|
| <b>17-173-B14-Joint Tape</b> | 8/7/2017 | Negative | ND | NONE DETECTED | ND |
|------------------------------|----------|----------|----|---------------|----|

Sample Collected 17-173-B-14-Joint Tape, Main Building, Boys Restroom 89, Joint Tape and Mud for Gypsum Wallboard.

|                              |          |          |    |               |    |
|------------------------------|----------|----------|----|---------------|----|
| <b>17-173-B25-Joint Tape</b> | 8/7/2017 | Negative | ND | NONE DETECTED | ND |
|------------------------------|----------|----------|----|---------------|----|

Sample Collected 17-173-B25-Joint Tape, Main Building, Pod F, Classroom 17, East Wall, Gypsum Board.

|                       |          |          |    |               |    |
|-----------------------|----------|----------|----|---------------|----|
| <b>17-173-B25-Mud</b> | 8/7/2017 | Negative | ND | NONE DETECTED | ND |
|-----------------------|----------|----------|----|---------------|----|

Sample Collected 17-173-B25-Mud, Main Building, Pod F, Classroom 17, East Wall, Gypsum Board.

|                   |          |          |    |               |    |
|-------------------|----------|----------|----|---------------|----|
| <b>17-173-B26</b> | 8/7/2017 | Negative | ND | NONE DETECTED | ND |
|-------------------|----------|----------|----|---------------|----|

Sample Collected 17-173-B26, Main Building, Pod F, Classroom 17, East Wall, Gypsum Board.

|                         |          |          |    |               |    |
|-------------------------|----------|----------|----|---------------|----|
| <b>17-173-B68-Joint</b> | 8/7/2017 | Negative | ND | NONE DETECTED | ND |
|-------------------------|----------|----------|----|---------------|----|

Sample Collected 17-173-B68-Joint, Main Building, Pod D, Classroom 65, North Wall Joint Tape for Gypsum Board.

**SAMPLES REPORT FOR**  
**BROOKTREE ELEMENTARY SCHOOL**

**BUILDING NAME**

LOCATION

MATERIAL TYPE

| SAMPLE No.<br>COMMENTS | DATE | RESULT | ASBESTOS<br>CONTENT | ASBESTOS<br>NAME | ASBESTOS<br>TYPE |
|------------------------|------|--------|---------------------|------------------|------------------|
|------------------------|------|--------|---------------------|------------------|------------------|

**17-173-B68-Mud**

8/7/2017

Negative

ND

NONE DETECTED

ND

Sample Collected 17-173-B68-Mud, Main Building, Pod D, Classroom 65, North Wall Joint Tape and Mud for Gypsum Board.

**17-173-B69**

8/7/2017

Negative

ND

NONE DETECTED

ND

Sample Collected 17-173-B69, Main Building, Pod D, Classroom 65, North Wall Joint Tape and Mud for Gypsum Board.

**MAIN BUILDING**

CLASSROOMS IN PODS A-F, BOILER ROOM, ESL ROOM, CLASSROOMS 21 AND 22, KITCHEN, TWO EXTERIOR RESTROOMS, HALLWAY, ELECTRICAL ROOMS AND BOOK STORAGE ROOMS  
SMOOTH WALL SURFACING

**05-212AAA**

4/19/2006

Positive

ASSUMED

NO SAMPLE

NS

**17-173-B-12-Paint**

8/7/2017

Negative

ND

NONE DETECTED

ND

Sample Collected 17-173-B-12-Paint, Main Building, Boys Restroom 89, Ceiling Skim Coat Paint for Gypsum Board.

**17-173-B-24-Paint**

8/7/2017

Negative

ND

NONE DETECTED

ND

Sample Collected 17-173-B-24-Paint, Main Building, Pod F, Classroom 17, East Wall Ceiling Skim Coat Paint for Gypsum Board.

**17-173-B67-Paint**

8/7/2017

Negative

ND

NONE DETECTED

ND

Sample Collected 17-173-B67-Paint, Main Building, Pod D, Classroom 65, North Wall Skim Coat and Tape for Gypsum Board.

**MAIN BUILDING**

CLASSROOMS IN PODS A-F, HALLWAYS, AND CLASSROOMS 19-22  
PRESSED WOOD WALL PANEL MASTIC

**17-173-B38**

8/7/2017

Negative

ND

NONE DETECTED

ND

Sample Collected 17-173-B38, Main Building, Pod F, Activity 69, South Wall, Vinyl Wall Panel Beige Mastic.

**17-173-B58**

8/7/2017

Negative

ND

NONE DETECTED

ND

Sample Collected 17-173-B58, Main Building, Pod D, Classroom 53, East Wall, Vinyl Wall Panel Beige Mastic.

**MAIN BUILDING**

CLASSROOMS IN PODS A-F, HALLWAYS, AND CLASSROOMS 19-22  
VINYL WALL COVER

**17-173-B28**

8/7/2017

Negative

ND

NONE DETECTED

ND

Sample Collected 17-173-B28, Main Building, Pod F, Classroom 17, South Wall Vinyl Wall Covered Only.

**17-173-B56**

8/7/2017

Negative

ND

NONE DETECTED

ND

Sample Collected 17-173-B56, Main Building, Pod D, Classroom 53, East Wall Vinyl Wall Covered Only.

**SAMPLES REPORT FOR**  
**BROOKTREE ELEMENTARY SCHOOL**

**BUILDING NAME**

LOCATION

MATERIAL TYPE

| SAMPLE No.<br>COMMENTS | DATE | RESULT | ASBESTOS<br>CONTENT | ASBESTOS<br>NAME | ASBESTOS<br>TYPE |
|------------------------|------|--------|---------------------|------------------|------------------|
|------------------------|------|--------|---------------------|------------------|------------------|

**MAIN BUILDING**

CLASSROOMS IN PODS A-F, HALLWAYS, AND CLASSROOMS 19-22

VINYL WALL COVER MASTIC

|   |          |          |    |               |    |
|---|----------|----------|----|---------------|----|
| <b><u>17-173-B29-Adhesive</u></b>   | 8/7/2017 | Negative | ND | NONE DETECTED | ND |
| Sample Collected 17-173-B29-Adhesive, Main Building, Pod F, Classroom 17, South Wall Vinyl Wall Covered Adhesive and Fiber Board. |          |          |    |               |    |

|  |          |          |    |               |    |
|--|----------|----------|----|---------------|----|
| <b><u>17-173-B29-Fiber Board</u></b>   | 8/7/2017 | Negative | ND | NONE DETECTED | ND |
| Sample Collected 17-173-B29-Fiber Board, Main Building, Pod F, Classroom 17, South Wall Vinyl Wall Covered Adhesive and Fiber Board. |          |          |    |               |    |

|   |          |          |    |               |    |
|---|----------|----------|----|---------------|----|
| <b><u>17-173-B57-Adhesive</u></b>   | 8/7/2017 | Negative | ND | NONE DETECTED | ND |
| Sample Collected 17-173-B57-Adhesive, Main Building, Pod D, Classroom 53, East Wall Vinyl Wall Covered Adhesive and Fiberboard. |          |          |    |               |    |

|   |          |          |    |               |    |
|---|----------|----------|----|---------------|----|
| <b><u>17-173-B57-Fiberboard</u></b>   | 8/7/2017 | Negative | ND | NONE DETECTED | ND |
| Sample Collected 17-173-B57-Fiberboard, Main Building, Pod D, Classroom 53, East Wall Vinyl Wall Covered Adhesive and Fiberboard. |          |          |    |               |    |

**MAIN BUILDING**

CUSTODIAL ROOMS, AND ALL ADMIN INTERIOR DOORS

FIRE DOOR CORE INSULATION

|                         |           |          |         |           |    |
|-------------------------|-----------|----------|---------|-----------|----|
| <b><u>05-212AAA</u></b> | 9/13/2005 | Positive | ASSUMED | NO SAMPLE | NS |
|-------------------------|-----------|----------|---------|-----------|----|

**MAIN BUILDING**

ELECTRICAL PANEL ROOM OF CLASSROOM 22 AND CLASSROOM 22

VINYL FLOOR TILE

|                         |           |          |         |           |    |
|-------------------------|-----------|----------|---------|-----------|----|
| <b><u>05-212AAA</u></b> | 9/13/2005 | Positive | ASSUMED | NO SAMPLE | NS |
|-------------------------|-----------|----------|---------|-----------|----|

**MAIN BUILDING**

ELECTRICAL PANEL ROOM OF CLASSROOM 22 AND CLASSROOM 22

VINYL FLOOR TILE MASTIC

|                         |           |          |         |           |    |
|-------------------------|-----------|----------|---------|-----------|----|
| <b><u>05-212AAA</u></b> | 9/13/2005 | Positive | ASSUMED | NO SAMPLE | NS |
|-------------------------|-----------|----------|---------|-----------|----|

**MAIN BUILDING**

ENTIRE BUILDING

DUCT WRAP TAPE

|   |          |          |    |               |    |
|---|----------|----------|----|---------------|----|
| <b><u>17-173-B22-Joint Tape</u></b>   | 8/7/2017 | Negative | ND | NONE DETECTED | ND |
| Sample Collected 17-173-B22-Joint Tape, Main Building, Above Ceiling Air Ductwork Joint Tape and Sealant. |          |          |    |               |    |

**SAMPLES REPORT FOR**  
**BROOKTREE ELEMENTARY SCHOOL**

**BUILDING NAME**

LOCATION

MATERIAL TYPE

| SAMPLE NO.<br>COMMENTS | DATE | RESULT | ASBESTOS<br>CONTENT | ASBESTOS<br>NAME | ASBESTOS<br>TYPE |
|------------------------|------|--------|---------------------|------------------|------------------|
|------------------------|------|--------|---------------------|------------------|------------------|

**17-173-B22-Sealant**                      8/7/2017      Positive                      2                      CHRYSOTILE                      CH  
Sample Collected 17-173-B22-Sealant, Main Building, Above Ceiling Air Ductwork Joint Tape and Sealant.

**MAIN BUILDING**

ENTIRE BUILDING  
SEALANT

**17-173-B20**                                      8/7/2017      Negative                      ND                      NONE DETECTED                      ND  
Sample Collected 17-173-B20, Main Building Boys Restroom 89, Urinal White Sealant.

**17-173-B21**                                      8/7/2017      Positive                      5                      CHRYSOTILE                      CH  
Sample Collected 17-173-B21, Main Building Boys Restroom 89, Exterior Metal Doorframe Gray Sealant.

**MAIN BUILDING**

ENTIRE BUILDING  
WINDOW SEALANT

**17-173-B16**                                      8/7/2017      Positive                      5                      CHRYSOTILE                      CH  
Sample Collected 17-173-B16, Main Building, Boys Restroom 89, Interior Window Black Sealant.

**17-173-B39**                                      8/7/2017      Negative                      ND                      NONE DETECTED                      ND  
Sample Collected 17-173-B39, Main Building, Pod F, Activity 69, Interior Black Window Sealant.

**17-173-B42**                                      8/7/2017      Positive                      3                      CHRYSOTILE                      CH  
Sample Collected 17-173-B42, Main Building, Main Building Lobby 1, Interior Metal Window Black Sealant.

**MAIN BUILDING**

ENTIRE BUILDING, EXCEPT RESTROOMS, AND SOME STORAGE ROOMS  
BASEBOARD MASTIC

**19-011AAA**                                      2/7/2019      Negative                      NEW MATERIAL      NO SAMPLE                      NS

**MAIN BUILDING**

EXTERIOR SAFETY PATROL EQUIPMENT CLOSET  
VINYL FLOOR TILE

**10-052AAA**                                      3/9/2010      Positive                      ASSUMED                      NO SAMPLE                      NS

**MAIN BUILDING**

EXTERIOR SAFETY PATROL EQUIPMENT CLOSET  
VINYL FLOOR TILE MASTIC

**10-052AAA**                                      3/9/2010      Positive                      ASSUMED                      NO SAMPLE                      NS

**SAMPLES REPORT FOR**  
**BROOKTREE ELEMENTARY SCHOOL**

**BUILDING NAME**

LOCATION

MATERIAL TYPE

| SAMPLE No.<br>COMMENTS | DATE | RESULT | ASBESTOS<br>CONTENT | ASBESTOS<br>NAME | ASBESTOS<br>TYPE |
|------------------------|------|--------|---------------------|------------------|------------------|
|------------------------|------|--------|---------------------|------------------|------------------|

**MAIN BUILDING**

EXTERIOR WALLS

ROUGH WALL

|                  |           |          |         |           |    |
|------------------|-----------|----------|---------|-----------|----|
| <b>05-212AAA</b> | 9/13/2005 | Positive | ASSUMED | NO SAMPLE | NS |
|------------------|-----------|----------|---------|-----------|----|

**MAIN BUILDING**

EXTERIOR WALLS

ROUGH WALL SURFACING

|                  |           |          |         |           |    |
|------------------|-----------|----------|---------|-----------|----|
| <b>05-212AAA</b> | 9/13/2005 | Positive | ASSUMED | NO SAMPLE | NS |
|------------------|-----------|----------|---------|-----------|----|

**MAIN BUILDING**

MAIN OFFICE, ADMIN OFFICES, CLASSROOMS IN PODS A-F, LIBRARY, AND HALLWAYS

SUSPENDED CEILING TILE

|                   |          |          |    |               |    |
|-------------------|----------|----------|----|---------------|----|
| <b>17-173-B23</b> | 8/7/2017 | Negative | ND | NONE DETECTED | ND |
|-------------------|----------|----------|----|---------------|----|

Sample Collected 17-173-B23, Main Building, Pod F, Classroom 17, 2'x4' Suspended Ceiling Tile.

|                   |          |          |    |               |    |
|-------------------|----------|----------|----|---------------|----|
| <b>17-173-B32</b> | 8/7/2017 | Negative | ND | NONE DETECTED | ND |
|-------------------|----------|----------|----|---------------|----|

Sample Collected Sample Collected 17-173-B32, Main Building, Pod F, Activity, 2'x2' Suspended Ceiling Tile.

|                   |          |          |    |               |    |
|-------------------|----------|----------|----|---------------|----|
| <b>17-173-B66</b> | 8/7/2017 | Negative | ND | NONE DETECTED | ND |
|-------------------|----------|----------|----|---------------|----|

Sample Collected 17-173-B66, Main Building, Pod D, Classroom 65, 2'x4' Suspended Ceiling Tile.

**MAIN BUILDING**

MULTI-PURPOSE ROOM STAGE

VINYL WALL COVER

|                  |           |          |         |           |    |
|------------------|-----------|----------|---------|-----------|----|
| <b>09-098AAA</b> | 5/12/2009 | Positive | ASSUMED | NO SAMPLE | NS |
|------------------|-----------|----------|---------|-----------|----|

**MAIN BUILDING**

MULTI-PURPOSE ROOM STAGE

VINYL WALL COVER MASTIC

|                  |           |          |         |           |    |
|------------------|-----------|----------|---------|-----------|----|
| <b>09-098AAA</b> | 5/12/2009 | Positive | ASSUMED | NO SAMPLE | NS |
|------------------|-----------|----------|---------|-----------|----|

**MAIN BUILDING**

MULTI-PURPOSE ROOMS, PODS A-E, NURSE'S OFFICE, AND KITCHEN

VINYL FLOOR TILE

|                  |          |          |              |           |    |
|------------------|----------|----------|--------------|-----------|----|
| <b>19-011AAA</b> | 2/7/2019 | Negative | NEW MATERIAL | NO SAMPLE | NS |
|------------------|----------|----------|--------------|-----------|----|

**SAMPLES REPORT FOR**  
**BROOKTREE ELEMENTARY SCHOOL**

**BUILDING NAME**

LOCATION

MATERIAL TYPE

| SAMPLE No.<br>COMMENTS | DATE | RESULT | ASBESTOS<br>CONTENT | ASBESTOS<br>NAME | ASBESTOS<br>TYPE |
|------------------------|------|--------|---------------------|------------------|------------------|
|------------------------|------|--------|---------------------|------------------|------------------|

**MAIN BUILDING**

MULTI-PURPOSE ROOMS, PODS A-E, NURSE'S OFFICE, AND KITCHEN  
VINYL FLOOR TILE

|                  |          |          |              |           |    |
|------------------|----------|----------|--------------|-----------|----|
| <b>19-011AAA</b> | 2/7/2019 | Negative | NEW MATERIAL | NO SAMPLE | NS |
|------------------|----------|----------|--------------|-----------|----|

**MAIN BUILDING**

POD A-F, TEACHER LOUNGE, NURSE'S OFFICE, WORKROOM OFFICE, AND CLASSROOMS 21, 22, AND RESOURCE CENTER PREP ROOM  
SINK UNDERCOATING

|                   |          |          |    |               |    |
|-------------------|----------|----------|----|---------------|----|
| <b>17-173-B37</b> | 8/7/2017 | Negative | ND | NONE DETECTED | ND |
|-------------------|----------|----------|----|---------------|----|

Sample Collected 17-173-B37, Main Building, Pod F, Activity 69, Stainless Metal Sink Black Undercoating.

|                   |          |          |    |               |    |
|-------------------|----------|----------|----|---------------|----|
| <b>17-173-B65</b> | 8/7/2017 | Negative | ND | NONE DETECTED | ND |
|-------------------|----------|----------|----|---------------|----|

Sample Collected 17-173-B65, Main Building, Pod D, Classroom Stainless Metal Sink Black Undercoating.

**MAIN BUILDING**

POD F F.I.S. (CLASSROOMS 16 AND 17)  
BASEBOARD MASTIC

|                  |          |          |              |           |    |
|------------------|----------|----------|--------------|-----------|----|
| <b>19-011AAA</b> | 2/7/2019 | Negative | NEW MATERIAL | NO SAMPLE | NS |
|------------------|----------|----------|--------------|-----------|----|

**MAIN BUILDING**

POD F F.I.S. (CLASSROOMS 16 AND 17)  
CEILING TILE

|                  |          |          |              |           |    |
|------------------|----------|----------|--------------|-----------|----|
| <b>19-011AAA</b> | 2/7/2019 | Negative | NEW MATERIAL | NO SAMPLE | NS |
|------------------|----------|----------|--------------|-----------|----|

**MAIN BUILDING**

POD F F.I.S. (CLASSROOMS 16 AND 17)  
SUSPENDED CEILING TILE

|                  |          |          |              |           |    |
|------------------|----------|----------|--------------|-----------|----|
| <b>19-011AAA</b> | 2/7/2019 | Negative | NEW MATERIAL | NO SAMPLE | NS |
|------------------|----------|----------|--------------|-----------|----|

**MAIN BUILDING**

POD F F.I.S. (CLASSROOMS 16 AND 17)  
VINYL SHEETING

|                  |          |          |              |           |    |
|------------------|----------|----------|--------------|-----------|----|
| <b>19-011AAA</b> | 2/7/2019 | Negative | NEW MATERIAL | NO SAMPLE | NS |
|------------------|----------|----------|--------------|-----------|----|



**SAMPLES REPORT FOR**  
**BROOKTREE ELEMENTARY SCHOOL**

**BUILDING NAME**

LOCATION

MATERIAL TYPE

| SAMPLE No.<br>COMMENTS | DATE | RESULT | ASBESTOS<br>CONTENT | ASBESTOS<br>NAME | ASBESTOS<br>TYPE |
|------------------------|------|--------|---------------------|------------------|------------------|
|------------------------|------|--------|---------------------|------------------|------------------|

**MAIN BUILDING**

POD F F.I.S. (CLASSROOMS 16 AND 17)

VINYL SHEETING BACKING PAPER/MASTIC

|                  |          |          |              |           |    |
|------------------|----------|----------|--------------|-----------|----|
| <b>19-011AAA</b> | 2/7/2019 | Negative | NEW MATERIAL | NO SAMPLE | NS |
|------------------|----------|----------|--------------|-----------|----|

**MAIN BUILDING**

PODS A-F, AND EXTERIOR COURTYARDS

SINK UNDERCOATING

|                  |          |          |         |           |    |
|------------------|----------|----------|---------|-----------|----|
| <b>10-052AAA</b> | 3/9/2010 | Positive | ASSUMED | NO SAMPLE | NS |
|------------------|----------|----------|---------|-----------|----|

**MAIN BUILDING**

PODS A-F, STAGE, CLASSROOM 22, MOTOR SKILLS ROOM, HALLWAY TO CLASSROOMS, AND MULTI-PURPOSE ROOM

CEILING MASTIC

|                  |           |          |         |           |    |
|------------------|-----------|----------|---------|-----------|----|
| <b>05-212AAA</b> | 9/13/2005 | Positive | ASSUMED | NO SAMPLE | NS |
|------------------|-----------|----------|---------|-----------|----|

|                   |          |          |    |            |    |
|-------------------|----------|----------|----|------------|----|
| <b>17-173-B31</b> | 8/7/2017 | Positive | <1 | CHRYBOTILE | CH |
|-------------------|----------|----------|----|------------|----|

Sample Collected 17-173-B31, Main Building, Pod F, Activity 69, 1'x1' Ceiling Tile Mastic.

|                   |          |          |    |               |    |
|-------------------|----------|----------|----|---------------|----|
| <b>17-173-B55</b> | 8/7/2017 | Negative | ND | NONE DETECTED | ND |
|-------------------|----------|----------|----|---------------|----|

Sample Collected 17-173-B55, Main Building, Pod C, Activity 45, 1'x1' Ceiling Tile Brown Mastic Only.

|                   |          |          |    |               |    |
|-------------------|----------|----------|----|---------------|----|
| <b>17-173-B75</b> | 8/7/2017 | Negative | ND | NONE DETECTED | ND |
|-------------------|----------|----------|----|---------------|----|

Sample Collected 17-173-B75, Main Building, Multi-Purpose, 12" 1'x1' Ceiling Tile.

**MAIN BUILDING**

PODS A-F, STAGE, CLASSROOM 22 (SDC), MOTOR SKILLS ROOM (RSP), HALLWAY TO CLASSROOMS, AND MULTI-PURPOSE ROOM

CEILING TILE

|                   |          |          |    |               |    |
|-------------------|----------|----------|----|---------------|----|
| <b>17-173-B30</b> | 8/7/2017 | Negative | ND | NONE DETECTED | ND |
|-------------------|----------|----------|----|---------------|----|

Sample Collected 17-173-B30, Main Building, Pod F, Activity 69, 1'x1' Ceiling Tile.

|                   |          |          |    |               |    |
|-------------------|----------|----------|----|---------------|----|
| <b>17-173-B54</b> | 8/7/2017 | Negative | ND | NONE DETECTED | ND |
|-------------------|----------|----------|----|---------------|----|

Sample Collected 17-173-B54, Main Building, Pod F, Activity 45, 1'x1' Ceiling Tile.

|                   |          |          |    |               |    |
|-------------------|----------|----------|----|---------------|----|
| <b>17-173-B76</b> | 8/7/2017 | Negative | ND | NONE DETECTED | ND |
|-------------------|----------|----------|----|---------------|----|

Sample Collected 17-173-B76, Main Building, Multi-Purpose, 12" 1'x1' Ceiling Tile Tan Mastic.

**SAMPLES REPORT FOR  
BROOKTREE ELEMENTARY SCHOOL**

**BUILDING NAME**

**LOCATION**

**MATERIAL TYPE**

| SAMPLE No.<br>COMMENTS | DATE | RESULT | ASBESTOS<br>CONTENT | ASBESTOS<br>NAME | ASBESTOS<br>TYPE |
|------------------------|------|--------|---------------------|------------------|------------------|
|------------------------|------|--------|---------------------|------------------|------------------|

**MAIN BUILDING**

SPEECH ROOM

CEMENTITIOUS WALL PANEL

|                  |          |          |         |           |    |
|------------------|----------|----------|---------|-----------|----|
| <b>10-174AAA</b> | 9/3/2010 | Positive | ASSUMED | NO SAMPLE | NS |
|------------------|----------|----------|---------|-----------|----|

**SAMPLES REPORT FOR  
BROOKTREE ELEMENTARY SCHOOL**

**BUILDING NAME**

**LOCATION**

**MATERIAL TYPE**

| SAMPLE No.<br>COMMENTS | DATE | RESULT | ASBESTOS<br>CONTENT | ASBESTOS<br>NAME | ASBESTOS<br>TYPE |
|------------------------|------|--------|---------------------|------------------|------------------|
|------------------------|------|--------|---------------------|------------------|------------------|

**MECHANICAL YARD**

**MECHANICAL YARD**

MECHANICAL YARD (LOCATED NEXT TO PORTABLE RESTROOM)

THERMAL SYSTEM INSULATION

|                         |          |          |         |           |    |
|-------------------------|----------|----------|---------|-----------|----|
| <b><u>10-052AAA</u></b> | 3/9/2010 | Positive | ASSUMED | NO SAMPLE | NS |
|-------------------------|----------|----------|---------|-----------|----|

**SAMPLES REPORT FOR  
BROOKTREE ELEMENTARY SCHOOL**

**BUILDING NAME**

**LOCATION**

**MATERIAL TYPE**

| SAMPLE No.<br>COMMENTS | DATE | RESULT | ASBESTOS<br>CONTENT | ASBESTOS<br>NAME | ASBESTOS<br>TYPE |
|------------------------|------|--------|---------------------|------------------|------------------|
|------------------------|------|--------|---------------------|------------------|------------------|

**METAL STORAGE CONTAINERS (2 EA)**

**METAL STORAGE CONTAINERS (2 EA)**

METAL STORAGE CONTAINERS (1 EA)

STORAGE CONTAINER

|  |           |          |         |           |    |
|--|-----------|----------|---------|-----------|----|
| <b>16-074.NS</b><br>Metal Storage Structure. | 3/18/2016 | Positive | ASSUMED | NO SAMPLE | NS |
|--|-----------|----------|---------|-----------|----|

**SAMPLES REPORT FOR**  
**BROOKTREE ELEMENTARY SCHOOL**

**BUILDING NAME**

**LOCATION**

**MATERIAL TYPE**

| SAMPLE No.<br>COMMENTS | DATE | RESULT | ASBESTOS<br>CONTENT | ASBESTOS<br>NAME | ASBESTOS<br>TYPE |
|------------------------|------|--------|---------------------|------------------|------------------|
|------------------------|------|--------|---------------------|------------------|------------------|

**RESTROOMS PORTABLE BUILDINGS**

**RESTROOMS PORTABLE BUILDINGS**

RESTROOM PORTABLES

PORTABLE BUILDING

|   |           |          |              |           |    |
|---|-----------|----------|--------------|-----------|----|
| <b><u>05-212.NS</u></b><br>New 1992 Construction Relocatable Building per Manufacturer's Tag information. | 9/13/2005 | Negative | NEW MATERIAL | NO SAMPLE | NS |
|---|-----------|----------|--------------|-----------|----|

**End Of Report, Total Of 16 Pages**

# DAMAGE REPORT FOR

## BROOKTREE ELEMENTARY SCHOOL

| BUILDING NAME | LOCATION | MATERIAL TYPE | RISK ASSESMENT CATEGORY | COMMENTS | QTY<br>(APPROXIMATE) | PHYSICAL DAMAGE (P:<br>WATER DAMAGE (W:) |
|---------------|----------|---------------|-------------------------|----------|----------------------|--|
|---------------|----------|---------------|-------------------------|----------|----------------------|--|

### MAIN BUILDING

#### MAIN BUILDING

ALL RESTROOMS AND DRINKING FOUNTAIN

MORTAR MISCELLANEOUS

1,800 SF

**P:** Less Than 5%

**W:** No Evidence

#### DAMAGED OR SIGNIFICANTLY DAMAGED FRIABLE MISCELLANEOUS ACM

|            |   |
|------------|---|
| 10/20/2008 | 4"x4" Multi-Colored Wall Tiles. This Material is in GOOD condition as of this date.   |
| 05/12/2009 | This Material is unchanged as of this date. (Apparent New Material identified by the AHERA accredited Inspector.)   |
| 09/03/2010 | Material Type changed from WALL TILE to CERAMIC WALL TILE. No other changes as of this date.  |
| 11/29/2011 | Material Re-Assessed. Material Description changed from 4"x4" Multi-Colored Wall Tiles to Grout/Mortar for 4"x4" Multicolored Ceramic Wall Tiles. No other changes as of this date.   |
| 08/07/2017 | Sample Collected 17-173-B15, Main Building, Boys Restroom 89, Behind 4" Ceramic Wall Tile Mortar Bed. Sample Collected 17-173-B18, Main Building, Boys Restroom 89, 4" Ceramic Wall Tile Gray Grout.  |
| 02/07/2019 | This Material is unchanged as of this date.   |
| 08/15/2019 | This Material is unchanged as of this date.   |
| 01/30/2020 | This Material is unchanged as of this date.   |
| 08/27/2020 | Material Re-assessed. Drinking Fountain Removed in Multi-Purpose Room Tiles still present Mastic Exposed. No other changes as of this date.   |
| 02/11/2021 | Damage Observed. <5% Physical Damage in the form of 4 Small Holes each in Girls and Boys Restrooms in C-Pod. 4 Small Holes each in Girls and Boys Restrooms in B-Pod. Material condition changed from GOOD to FAIR overall. Friability updated from Non-Friable to Friable. No other changes as of this date. |
| 08/12/2021 | This Material is unchanged as of this date.   |
| 02/24/2022 | This Material is unchanged as of this date.   |
| 08/18/2022 | This Material is unchanged as of this date.   |
| 02/16/2023 | This Material is unchanged as of this date.   |

#### MAIN BUILDING

BOILER ROOM AND EXTERIOR UTILITY YARD

PIPE FITTING INSULATION

17 LF

**P:** Less Than 75% With Debris

**W:** No Evidence

#### DAMAGED OR SIGNIFICANTLY DAMAGED THERMAL SYSTEM INSULATION ACM

|            |   |
|------------|---|
| 09/13/2005 | Pipe Fitting Insulation. (17 EA Fittings). 2 Fittings in Utility Yard are significantly damaged. This Material is in POOR condition as of this date.  |
| 11/08/2007 | Material Condition re-assessed. Damages removed and repaired as of this date. Material Condition changed from POOR to GOOD. Friability changed from High to Moderate. No other changes as of this date. |

# DAMAGE REPORT FOR

## BROOKTREE ELEMENTARY SCHOOL

| BUILDING NAME | LOCATION | MATERIAL TYPE | RISK ASSESSMENT CATEGORY | COMMENTS | QTY<br>(APPROXIMATE) | PHYSICAL DAMAGE (P:<br>WATER DAMAGE (W:) |
|---------------|----------|---------------|--------------------------|----------|----------------------|--|
|---------------|----------|---------------|--------------------------|----------|----------------------|--|

|            |  |  |  |   |  |  |
|------------|--|--|--|---|--|--|
| 04/17/2008 |  |  |  | One Fitting has been damaged where the metal jacket has been removed and the Material inside the cement wall cavity has been significantly damaged. This Material is in FAIR condition overall as of this date. |  |  |
| 05/12/2009 |  |  |  | This Material is in POOR condition with >50% damage as of this date.  |  |  |
| 03/09/2010 |  |  |  | Previously noted damage on 04/17/08 is located in exterior Utility Yard Wall. This Material is unchanged as of this date.   |  |  |
| 02/07/2019 |  |  |  | This Material is unchanged as of this date.   |  |  |
| 08/15/2019 |  |  |  | This Material is unchanged as of this date.   |  |  |
| 01/30/2020 |  |  |  | This Material is unchanged as of this date.   |  |  |
| 08/27/2020 |  |  |  | This Material is unchanged as of this date.   |  |  |
| 02/11/2021 |  |  |  | This Material is unchanged as of this date.   |  |  |
| 08/12/2021 |  |  |  | This Material is unchanged as of this date.   |  |  |
| 02/24/2022 |  |  |  | This Material is unchanged as of this date.   |  |  |
| 08/18/2022 |  |  |  | This Material is unchanged as of this date.   |  |  |
| 02/16/2023 |  |  |  | This Material is unchanged as of this date.   |  |  |

### MAIN BUILDING

BOILER ROOM, ELECTRICAL PANEL ROOM AND TWO STORAGE CLOSETS

BASEBOARD MASTIC

410 LF

P: Less Than 10%

W: No Evidence

### DAMAGED OR SIGNIFICANTLY DAMAGED FRIABLE MISCELLANEOUS ACM

|            |  |  |  |   |  |  |
|------------|--|--|--|---|--|--|
| 04/19/2006 |  |  |  | Mastic/Adhesive for 4" Light Brown Baseboard. This Material is in GOOD condition as of this date.   |  |  |
| 04/17/2008 |  |  |  | 30 LF of Baseboard is missing in the Patrol/Traffic Control Office, exposing the Mastic/Adhesive. Material condition changed from GOOD to FAIR overall. No other changes as of this date. |  |  |
| 08/28/2014 |  |  |  | This Material is unchanged as of this date..  |  |  |
| 03/18/2015 |  |  |  | Material re-assessed. Friability changed from NON to LOW. Exposed Mastic/Adhesive is Brown. No other changes as of this date.   |  |  |
| 09/16/2015 |  |  |  | Damage reassessed, Material in Traffic Control Office is in POOR condition but Material is in FAIR condition overall. No other changes as of this date.                                   |  |  |
| 02/07/2019 |  |  |  | This Material is unchanged as of this date.   |  |  |
| 08/15/2019 |  |  |  | This Material is unchanged as of this date.   |  |  |
| 01/30/2020 |  |  |  | This Material is unchanged as of this date.   |  |  |
| 08/27/2020 |  |  |  | This Material is unchanged as of this date.   |  |  |
| 02/11/2021 |  |  |  | This Material is unchanged as of this date.   |  |  |

# DAMAGE REPORT FOR

## BROOKTREE ELEMENTARY SCHOOL

| BUILDING NAME | LOCATION | MATERIAL TYPE | RISK ASSESMENT CATEGORY | COMMENTS | QTY<br>(APPROXIMATE) | PHYSICAL DAMAGE (P:<br>WATER DAMAGE (W:) |
|---------------|----------|---------------|-------------------------|----------|----------------------|--|
|---------------|----------|---------------|-------------------------|----------|----------------------|--|

08/12/2021 This Material is unchanged as of this date.  
02/24/2022 This Material is unchanged as of this date.  
08/18/2022 This Material is unchanged as of this date.  
02/16/2023 This Material is unchanged as of this date.

### MAIN BUILDING

CLASSROOMS IN PODS A-F, BOILER ROOM, ESL ROOM, CLASSROOMS 21 AND 22, KITCHEN, TWO EXTERIOR RESTROOMS, HALLWAY, ELECTRICAL ROOMS AND BOOK STORAGE ROOMS

SMOOTH WALL MISCELLANEOUS

25,100 SF

**P:** Less Than 5%

**W:** <10% Stains or Flaking

### DAMAGED OR SIGNIFICANTLY DAMAGED FRIABLE MISCELLANEOUS ACM

09/13/2005 Gypsum Wallboard System Walls and Ceilings. This Material is in GOOD condition as of this date.  
04/19/2006 Location Description changed from Classrooms in Pods A-F to CLASSROOMS IN PODS A-F, BOILER ROOM, ESL ROOM, CLASSROOMS 21 AND 22, KITCHEN, TWO EXTERIOR RESTROOMS, HALLWAY, ELECTRICAL ROOMS AND BOOK STORAGE ROOMS. No other changes as of this date.  
11/08/2007 Damage observed. <5% Physical Damage - in the form of cuts, holes, and heat damage observed on all Walls in Boiler Room. Material Condition changed from GOOD to FAIR overall. No other changes as of this date.  
04/17/2008 Additional damage observed. Classroom 22 electrical panel room has holes and cuts on the walls. Pod 'E' electrical room as 10 SF smoke damage behind the transformer and areas above water damaged ceiling tiles in Pods 'A' and 'C' have water damage. The remainder of this Material is unchanged as of this date.  
09/04/2009 Material remains in <5% physical damage and <10% water damage. This Material is unchanged as of this date.  
03/09/2010 Location Description includes: EXTERIOR STORAGE CLOSETS, (LOCATED OUTSIDE EACH POD, A-F, IN COURTYARDS). Quantity changed from 24,500 SF to 25,100 SF. No other changes as of this date.  
03/06/2014 5 SF Water Damaged behind 1'x1' Ceiling Tiles in the Hallway. No other changes as of this date.  
09/16/2015 Additional Damage Observed. Pod-E Electrical Room has 10 SF of Physical Damage and Kitchen has 1 SF of Physical Damage. No other changes as of this date.  
08/07/2017 Sample Collected 17-173-B-13, Main Building, Boys Restroom 89, Ceiling Gypsum Board. Sample Collected 17-173-B-14-Joint Tape, Main Building, Boys Restroom 89, Joint Tape and Mud for Gypsum Wallboard. Sample Collected 17-173-B-14-Mud, Main Building, Boys Restroom 89, Joint Tape and Mud for Gypsum Wallboard. Sample Collected 17-173-B25-Joint Tape, Main Building, Pod F, Classroom 17, East Wall, Gypsum Board. Sample Collected 17-173-B25-Mud, Main Building, Pod F, Classroom 17, East Wall, Gypsum Board. Sample Collected 17-173-B26, Main Building, Pod F, Classroom 17, East Wall, Gypsum Board. Sample Collected 17-173-B68-Joint, Main Building, Pod D, Classroom 65, North Wall Joint Tape for Gypsum Board. Sample Collected 17-173-B68-Mud, Main Building, Pod D, Classroom 65, North Wall Joint  
02/07/2019 This Material is unchanged as of this date.  
08/15/2019 This Material is unchanged as of this date.  
01/30/2020 This Material is unchanged as of this date.



# DAMAGE REPORT FOR

## BROOKTREE ELEMENTARY SCHOOL

| BUILDING NAME | LOCATION | MATERIAL TYPE | RISK ASSESMENT CATEGORY | COMMENTS | QTY<br>(APPROXIMATE) | PHYSICAL DAMAGE (P:)<br>WATER DAMAGE (W:) |
|---------------|----------|---------------|-------------------------|----------|----------------------|---|
|---------------|----------|---------------|-------------------------|----------|----------------------|---|

|            |   |  |  |  |  |
|------------|---|--|--|--|--|
| 08/27/2020 | This Material is unchanged as of this date. |  |  |  |  |
| 02/11/2021 | This Material is unchanged as of this date. |  |  |  |  |
| 08/12/2021 | This Material is unchanged as of this date. |  |  |  |  |
| 02/24/2022 | This Material is unchanged as of this date. |  |  |  |  |
| 08/18/2022 | This Material is unchanged as of this date. |  |  |  |  |
| 02/16/2023 | This Material is unchanged as of this date. |  |  |  |  |

### MAIN BUILDING

CLASSROOMS IN PODS A-F, BOILER ROOM, ESL ROOM, CLASSROOMS 21 AND 22, KITCHEN, TWO EXTERIOR RESTROOMS, HALLWAY, ELECTRICAL ROOMS AND BOOK STORAGE ROOMS

SMOOTH WALL SURFACING

25,100 SF

**P:** Less Than 5%

**W:** <10% Stains or Flaking

### DAMAGED FRIABLE SURFACING ACM

|            |  |  |  |  |  |
|------------|--|--|--|--|--|
| 04/19/2006 | Skim Coat for Gypsum Wallboard System Walls and Ceilings. This Material is in GOOD condition as of this date.  |  |  |  |  |
| 04/17/2008 | Additional Damage Observed. Classroom 22 Electrical Panel Room has holes and cuts on the Walls. Pod 'E' Electrical Room has 10 SF Smoke Damage behind the Transformer and areas above Water Damaged Ceiling Tiles in Pods 'A' and 'C' have Water Damage. The remainder of this Material is unchanged as of this date.  |  |  |  |  |
| 09/04/2009 | Material remains in <5% Physical Damage and <10% Water Damage. This Material is unchanged as of this date.   |  |  |  |  |
| 03/09/2010 | Location Description includes: EXTERIOR STORAGE CLOSETS, (LOCATED OUTSIDE EACH POD, A-F, IN COURTYARDS). Quantity changed from 24,500 SF to 25,100 SF. No other changes as of this date.   |  |  |  |  |
| 03/06/2014 | 5 SF water damaged behind 1'x1' Ceiling Tiles in the Hallway. Friability changed from Low to Moderate. No other changes as of this date.   |  |  |  |  |
| 09/16/2015 | Additional Damage observed. Pod-E Electrical Room has 10 SF of Physical Damage and Kitchen has 1 SF of Physical Damage. No other changes as of this date.  |  |  |  |  |
| 08/07/2017 | Sample Collected 17-173-B-12-Paint, Main Building, Boys Restroom 89, Ceiling Skim Coat Paint for Gypsum Board. Sample Collected 17-173-B-24-Paint, Main Building, Pod F, Classroom 17, East Wall Ceiling Skim Coat Paint for Gypsum Board. Sample Collected 17-173-B67-Paint, Main Building, Pod D, Classroom 65, North Wall Skim Coat and Tape for Gypsum Board. Sample Collected 17-173-B67-Paint, Main Building, Pod D, Classroom 65, North Wall Skim Coat and Tape for Gypsum Board. |  |  |  |  |
| 02/07/2019 | This Material is unchanged as of this date.  |  |  |  |  |
| 08/15/2019 | This Material is unchanged as of this date.  |  |  |  |  |
| 01/30/2020 | This Material is unchanged as of this date.  |  |  |  |  |
| 08/27/2020 | This Material is unchanged as of this date.  |  |  |  |  |
| 02/11/2021 | This Material is unchanged as of this date.  |  |  |  |  |

# DAMAGE REPORT FOR

## BROOKTREE ELEMENTARY SCHOOL

| BUILDING NAME | LOCATION | MATERIAL TYPE | RISK ASSESMENT CATEGORY | COMMENTS | QTY<br>(APPROXIMATE) | PHYSICAL DAMAGE (P:<br>WATER DAMAGE (W:) |
|---------------|----------|---------------|-------------------------|----------|----------------------|--|
|---------------|----------|---------------|-------------------------|----------|----------------------|--|

|            |   |  |  |  |  |
|------------|---|--|--|--|--|
| 08/12/2021 | This Material is unchanged as of this date. |  |  |  |  |
| 02/24/2022 | This Material is unchanged as of this date. |  |  |  |  |
| 08/18/2022 | This Material is unchanged as of this date. |  |  |  |  |
| 02/16/2023 | This Material is unchanged as of this date. |  |  |  |  |

### MAIN BUILDING

#### CLASSROOMS IN PODS A-F, HALLWAYS, AND CLASSROOMS 19-22

|                  |           |                                   |
|------------------|-----------|-----------------------------------|
| VINYL WALL COVER | 17,100 SF | P: Less Than 5%<br>W: No Evidence |
|------------------|-----------|-----------------------------------|

#### DAMAGED OR SIGNIFICANTLY DAMAGED FRIABLE MISCELLANEOUS ACM

|            |   |  |  |  |  |
|------------|---|--|--|--|--|
| 09/13/2005 | 4'X10' Vinyl Cover (on Pressed Wood Wall). This Material is in GOOD condition as of this date.  |  |  |  |  |
| 03/09/2007 | Material Description changed from ' 4'x10' Vinyl Covered Pressed Wood Walls' to ' Vinyl Wall Cover, (on 4'x10' Pressed Wood Wall Panel)'. No other changes as of this date.   |  |  |  |  |
| 09/03/2010 | Location Description changed from CLASSROOMS IN PODS A-F, AND HALLWAYS to CLASSROOMS IN PODS A-F, HALLWAYS, AND CLASSROOMS 19-22. No other changes as of this date.   |  |  |  |  |
| 08/07/2017 | Sample Collected 17-173-B28, Main Building, Pod F, Classroom 17, South Wall Vinyl Wall Covered Only.<br>Sample Collected 17-173-B56, Main Building, Pod D, Classroom 53, East Wall Vinyl Wall Covered Only.   |  |  |  |  |
| 02/07/2019 | This Material is unchanged as of this date.   |  |  |  |  |
| 08/15/2019 | This Material is unchanged as of this date.   |  |  |  |  |
| 01/30/2020 | This Material is unchanged as of this date.   |  |  |  |  |
| 08/27/2020 | This Material is unchanged as of this date.   |  |  |  |  |
| 02/11/2021 | Damage Observed. <5% Physical Damage in the form of 1 SF of Holes on South Wall near Classroom C-9's Entry. Material condition changed from GOOD to FAIR overall. Friability updated from Non-Friable to Friable. No other changes as of this date. |  |  |  |  |
| 08/12/2021 | This Material is unchanged as of this date.   |  |  |  |  |
| 02/24/2022 | This Material is unchanged as of this date.   |  |  |  |  |
| 08/18/2022 | This Material is unchanged as of this date.   |  |  |  |  |
| 02/16/2023 | This Material is unchanged as of this date.   |  |  |  |  |

### MAIN BUILDING

#### CLASSROOMS IN PODS A-F, HALLWAYS, AND CLASSROOMS 19-22

|                         |           |                                   |
|-------------------------|-----------|-----------------------------------|
| VINYL WALL COVER MASTIC | 17,100 SF | P: Less Than 5%<br>W: No Evidence |
|-------------------------|-----------|-----------------------------------|

#### DAMAGED OR SIGNIFICANTLY DAMAGED FRIABLE MISCELLANEOUS ACM

|            |   |  |  |  |  |
|------------|---|--|--|--|--|
| 09/13/2005 | Mastic/Adhesive for 4'X10' Vinyl Cover (on Pressed Wood Walls). This Material is in GOOD condition as of this date. |  |  |  |  |
|------------|---|--|--|--|--|

# DAMAGE REPORT FOR

## BROOKTREE ELEMENTARY SCHOOL

| BUILDING NAME | LOCATION | MATERIAL TYPE | RISK ASSESMENT CATEGORY | COMMENTS | QTY<br>(APPROXIMATE) | PHYSICAL DAMAGE (P):<br>WATER DAMAGE (W:) |
|---------------|----------|---------------|-------------------------|----------|----------------------|---|
|---------------|----------|---------------|-------------------------|----------|----------------------|---|

|            |  |  |  |  |  |  |
|------------|--|--|--|--|--|--|
| 03/09/2007 | Material Description changed from 'Mastic/Adhesive for 4'x10' Vinyl Covered Pressed Wood Walls' to 'Mastic/Adhesive for Vinyl Wall Cover, (on 4'x10' Pressed Wood Wall Panel)'. No other changes as of this date.  |  |  |  |  |  |
| 09/03/2010 | Location Description changed from CLASSROOMS IN PODS A-F, AND HALLWAYS to CLASSROOMS IN PODS A-F, HALLWAYS, AND CLASSROOMS 19-22. No other changes as of this date.  |  |  |  |  |  |
| 08/07/2017 | Sample Collected 17-173-B29-Adhesive, Main Building, Pod F, Classroom 17, South Wall Vinyl Wall Covered Adhesive and Fiber Board. Sample Collected 17-173-B29-Fiber Board, Main Building, Pod F, Classroom 17, South Wall Vinyl Wall Covered Adhesive and Fiber Board. Sample Collected 17-173-B57-Adhesive, Main Building, Pod D, Classroom 53, East Wall Vinyl Wall Covered Adhesive and Fiberboard. Sample Collected 17-173-B57-Fiberboard, Main Building, Pod D, Classroom 53, East Wall Vinyl Wall Covered Adhesive and Fiberboard. |  |  |  |  |  |
| 02/07/2019 | This Material is unchanged as of this date.  |  |  |  |  |  |
| 08/15/2019 | This Material is unchanged as of this date.  |  |  |  |  |  |
| 01/30/2020 | This Material is unchanged as of this date.  |  |  |  |  |  |
| 08/27/2020 | This Material is unchanged as of this date.  |  |  |  |  |  |
| 02/11/2021 | Damage Observed. <5% Physical Damage in the form of 1 SF of Holes on South Wall near Classroom C-9's Entry. Material condition changed from GOOD to FAIR overall. Friability updated from Non-Friable to Friable. No other changes as of this date.  |  |  |  |  |  |
| 08/12/2021 | This Material is unchanged as of this date.  |  |  |  |  |  |
| 02/24/2022 | This Material is unchanged as of this date.  |  |  |  |  |  |
| 08/18/2022 | This Material is unchanged as of this date.  |  |  |  |  |  |
| 02/16/2023 | This Material is unchanged as of this date.  |  |  |  |  |  |

### MAIN BUILDING

#### CUSTODIAL ROOMS, AND ALL ADMIN INTERIOR DOORS

|                           |        |   |
|---------------------------|--------|---|
| FIRE DOOR CORE INSULATION | 651 SF | <b>P:</b> Less Than 5%<br><b>W:</b> No Evidence |
|---------------------------|--------|---|

#### DAMAGED OR SIGNIFICANTLY DAMAGED FRIABLE MISCELLANEOUS ACM

|            |  |  |  |  |  |  |
|------------|--|--|--|--|--|--|
| 09/13/2005 | Fire Door Core Insulation. (31 EA Doors). This Material is in GOOD condition as of this date.  |  |  |  |  |  |
| 02/07/2019 | Damage Observed. <5% Physical Damage - in the form of Pod C Double Door has 1 EA Small Hole. Pod D 7 Small Holes in Double Doors. Pod E has 3 Small Holes. All have White Core Insulation Exposed. Material condition changed from GOOD to FAIR overall. No other changes as of this date. |  |  |  |  |  |
| 08/15/2019 | This Material is unchanged as of this date.  |  |  |  |  |  |
| 01/30/2020 | This Material is unchanged as of this date.  |  |  |  |  |  |
| 08/27/2020 | This Material is unchanged as of this date.  |  |  |  |  |  |
| 02/11/2021 | This Material is unchanged as of this date.  |  |  |  |  |  |

# DAMAGE REPORT FOR

## BROOKTREE ELEMENTARY SCHOOL

| <b>BUILDING NAME</b> | <b>LOCATION</b>                | <b>QTY</b>           | <b>PHYSICAL DAMAGE (P:)</b> |
|----------------------|--------------------------------|----------------------|-----------------------------|
| <b>MATERIAL TYPE</b> | <b>RISK ASSESMENT CATEGORY</b> | <b>(APPROXIMATE)</b> | <b>WATER DAMAGE (W:)</b>    |
| <b>COMMENTS</b>      |                                |                      |                             |

|            |  |
|------------|--|
| 08/12/2021 | This Material is unchanged as of this date.                                  |
| 02/24/2022 | This Material is unchanged as of this date.                                  |
| 08/18/2022 | Damage noted on 02/07/19 is still present. No other changes as of this date. |
| 02/16/2023 | This Material is unchanged as of this date.                                  |

### MAIN BUILDING

#### ELECTRICAL PANEL ROOM OF CLASSROOM 22 AND CLASSROOM 22

|                  |        |                        |
|------------------|--------|------------------------|
| VINYL FLOOR TILE | 120 SF | <b>P:</b> Less Than 5% |
|                  |        | <b>W:</b> No Evidence  |

#### DAMAGED OR SIGNIFICANTLY DAMAGED FRIABLE MISCELLANEOUS ACM

|            |  |
|------------|--|
| 09/13/2005 | 12"X12" Beige Vinyl Floor Tile (Under Carpet in some areas). This Material is in GOOD condition as of this date.   |
| 04/19/2006 | Material removed from Hallway, Rec Office, Motor Skills Room and RSP Room, date unknown. Location Description changed from STORAGE ROOM IN POD E NEXT TO MULTI-PURPOSE ROOM, HALLWAY, REC OFFICE, CLASSROOM 22, MOTOR SKILL ROOM, AND RSP ROOM to STORAGE ROOM IN POD E NEXT TO MULTI-PURPOSE ROOM, REC OFFICE and CLASSROOM 22. No other changes as of this date. |
| 04/17/2008 | Damage Observed. <5% Physical Damage - in the form of 3 Tiles Broken under the transformer in the Electrical Panel room of Classroom 22. No other changes as of this date.   |
| 10/20/2008 | Location Description changed from STORAGE ROOM IN POD E NEXT TO MULTI-PURPOSE ROOM, REC OFFICE AND CLASSROOM 22 to ELECTRICAL PANEL ROOM OF CLASSROOM 22 AND CLASSROOM 22. No other changes as of this date.   |
| 09/04/2009 | Material remains in <5% physical damage. This Material is unchanged as of this date.   |
| 09/03/2010 | Quantity reassessed and changed from 1,980 SF to 1,200 SF. No other changes as of this date.   |
| 09/24/2013 | Material Re-Assessed. Material changed from GOOD to FAIR condition. No other changes as of this date.  |
| 08/09/2018 | Additional Damage Observed. 1 Cracked Tile in Electrical Room in Classroom 22. No othe changes as of this date.  |
| 02/07/2019 | Material Removed. Material Removed in Summer 2018. Quntity changed from 1,200 SF to 120 SF. No other changes as of this date.  |
| 08/15/2019 | This Material is unchanged as of this date.  |
| 01/30/2020 | This Material is unchanged as of this date.  |
| 08/27/2020 | This Material is unchanged as of this date.  |
| 02/11/2021 | This Material is unchanged as of this date.  |
| 08/12/2021 | This Material is unchanged as of this date.  |
| 02/24/2022 | This Material is unchanged as of this date.  |
| 08/18/2022 | This Material is unchanged as of this date.  |

# DAMAGE REPORT FOR

## BROOKTREE ELEMENTARY SCHOOL

| BUILDING NAME | LOCATION | MATERIAL TYPE | RISK ASSESMENT CATEGORY | COMMENTS | QTY<br>(APPROXIMATE) | PHYSICAL DAMAGE (P:<br>WATER DAMAGE (W:) |
|---------------|----------|---------------|-------------------------|----------|----------------------|--|
|---------------|----------|---------------|-------------------------|----------|----------------------|--|

02/16/2023 This Material is unchanged as of this date.

### MAIN BUILDING

ELECTRICAL PANEL ROOM OF CLASSROOM 22 AND CLASSROOM 22

VINYL FLOOR TILE MASTIC

120 SF

**P:** Less Than 5%

**W:** No Evidence

### DAMAGED OR SIGNIFICANTLY DAMAGED FRIABLE MISCELLANEOUS ACM

09/13/2005 Mastic/Adhesive for 12"X12" Beige Vinyl Floor Tile, some areas under carpeting. This Material is in GOOD condition as of this date.

04/19/2006 Material removed from Hallway, Rec Office, Motor Skills Room and RSP Room, date unknown. Location Description changed from STORAGE ROOM IN POD E NEXT TO MULTI-PURPOSE ROOM, HALLWAY, REC OFFICE, CLASSROOM 22, MOTOR SKILL ROOM, AND RSP ROOM to STORAGE ROOM IN POD E NEXT TO MULTI-PURPOSE ROOM, REC OFFICE and CLASSROOM 22. No other changes as of this date.

04/17/2008 Damage Observed. <5% Physical Damage - in the form of 1 SF exposed where Tiles are broken under the transformer in the Electrical Room of Classroom 22. No other changes as of this date.

10/20/2008 Location Description changed from STORAGE ROOM IN POD E NEXT TO MULTI-PURPOSE ROOM, REC OFFICE AND CLASSROOM 22 to ELECTRICAL PANEL ROOM OF CLASSROOM 22 AND CLASSROOM 22. No other changes as of this date.

09/04/2009 Material remains in <5% physical damage. This Material is unchanged as of this date.

09/03/2010 Quantity reassessed and changed from 1,980 SF to 1,200 SF. No other changes as of this date.

09/24/2013 Material Re-Assessed. Material changed from GOOD to FAIR condition. No other changes as of this date.

08/09/2018 Additional Damage Observed. 1 Cracked Tile in Electrical Room in Classroom 22. No othe changes as of this date.

02/07/2019 Material Removed. Material Removed in Summer 2018. Quntity changed from 1,200 SF to 120 SF. No other changes as of this date.

08/15/2019 This Material is unchanged as of this date.

01/30/2020 This Material is unchanged as of this date.

08/27/2020 This Material is unchanged as of this date.

02/11/2021 This Material is unchanged as of this date.

08/12/2021 This Material is unchanged as of this date.

02/24/2022 This Material is unchanged as of this date.

08/18/2022 This Material is unchanged as of this date.

02/16/2023 This Material is unchanged as of this date.

# DAMAGE REPORT FOR

## BROOKTREE ELEMENTARY SCHOOL

| BUILDING NAME | LOCATION | MATERIAL TYPE | RISK ASSESMENT CATEGORY | COMMENTS | QTY<br>(APPROXIMATE) | PHYSICAL DAMAGE (P:<br>WATER DAMAGE (W:) |
|---------------|----------|---------------|-------------------------|----------|----------------------|--|
|---------------|----------|---------------|-------------------------|----------|----------------------|--|

### MAIN BUILDING

ENTIRE BUILDING, EXCEPT RESTROOMS, AND SOME STORAGE ROOMS

BASEBOARD MASTIC

2,300 SF

**P:** Less Than 5%

**W:** No Evidence

#### DAMAGED OR SIGNIFICANTLY DAMAGED FRIABLE MISCELLANEOUS ACM

|            |   |
|------------|---|
| 02/07/2019 | Mastic/Adhesive for 4" and 6" Black Baseboard Installed in Summer 2018. This Material is in GOOD condition as of this date.   |
| 08/15/2019 | This Material is unchanged as of this date.   |
| 01/30/2020 | This Material is unchanged as of this date.   |
| 08/27/2020 | This Material is unchanged as of this date.   |
| 02/11/2021 | This Material is unchanged as of this date.   |
| 08/12/2021 | This Material is unchanged as of this date.   |
| 02/24/2022 | This Material is unchanged as of this date.   |
| 08/18/2022 | This Material is unchanged as of this date.   |
| 02/16/2023 | Damage Observed. <5% Physical Damage - in the form of 1 SF of Baseboard is Detached on Stage with Beige Mastic Exposed. Material condition changed from GOOD to FAIR overall. Friability changed from Non-Friable to Friable. No other changes as of this date. |

### MAIN BUILDING

EXTERIOR SAFETY PATROL EQUIPMENT CLOSET

VINYL FLOOR TILE

60 SF

**P:** No Visible Damage

**W:** >10% Evident

#### DAMAGED OR SIGNIFICANTLY DAMAGED FRIABLE MISCELLANEOUS ACM

|            |   |
|------------|---|
| 03/09/2010 | 12"x12" Gray Vinyl Floor Tile. Damage: >10% Water Damage due to Water and Moisture Damages. This Material is in FAIR condition as of this date. |
| 02/07/2019 | This Material is unchanged as of this date.   |
| 08/15/2019 | This Material is unchanged as of this date.   |
| 01/30/2020 | This Material is unchanged as of this date.   |
| 08/27/2020 | This Material is unchanged as of this date.   |
| 02/11/2021 | This Material is unchanged as of this date.   |
| 08/12/2021 | This Material is unchanged as of this date.   |
| 02/24/2022 | This Material is unchanged as of this date.   |
| 08/18/2022 | This Material is unchanged as of this date.   |
| 02/16/2023 | This Material is unchanged as of this date.   |

# DAMAGE REPORT FOR

## BROOKTREE ELEMENTARY SCHOOL

| BUILDING NAME | LOCATION | MATERIAL TYPE | RISK ASSESSMENT CATEGORY | COMMENTS | QTY<br>(APPROXIMATE) | PHYSICAL DAMAGE (P:<br>WATER DAMAGE (W:) |
|---------------|----------|---------------|--------------------------|----------|----------------------|--|
|---------------|----------|---------------|--------------------------|----------|----------------------|--|

### MAIN BUILDING

#### EXTERIOR SAFETY PATROL EQUIPMENT CLOSET

|                         |       |   |
|-------------------------|-------|---|
| VINYL FLOOR TILE MASTIC | 60 SF | <b>P:</b> No Visible Damage<br><b>W:</b> >10% Evident |
|-------------------------|-------|---|

#### DAMAGED OR SIGNIFICANTLY DAMAGED FRIABLE MISCELLANEOUS ACM

|            |   |
|------------|---|
| 03/09/2010 | Mastic/Adhesive for 12"x12" Gray Vinyl Floor Tile. Damage: >10% Water Damage due to Water and Moisture Damages. This Material is in FAIR condition as of this date. |
| 02/07/2019 | This Material is unchanged as of this date.   |
| 08/15/2019 | This Material is unchanged as of this date.   |
| 01/30/2020 | This Material is unchanged as of this date.   |
| 08/27/2020 | This Material is unchanged as of this date.   |
| 02/11/2021 | This Material is unchanged as of this date.   |
| 08/12/2021 | This Material is unchanged as of this date.   |
| 02/24/2022 | This Material is unchanged as of this date.   |
| 08/18/2022 | This Material is unchanged as of this date.   |
| 02/16/2023 | This Material is unchanged as of this date.   |

### MAIN BUILDING

#### MAIN OFFICE, ADMIN OFFICES, CLASSROOMS IN PODS A-F, LIBRARY, AND HALLWAYS

|                        |           |  |
|------------------------|-----------|--|
| SUSPENDED CEILING TILE | 25,000 SF | <b>P:</b> Less Than 5%<br><b>W:</b> <10% Stains or Flaking |
|------------------------|-----------|--|

#### DAMAGED OR SIGNIFICANTLY DAMAGED FRIABLE MISCELLANEOUS ACM

|            |   |
|------------|---|
| 11/08/2007 | 2'x2' Suspended Ceiling Tile. Tiles are White with a spray-on texture form pattern except in Classrooms in Pods A-F, Music Room, Room by RSP, and Stage Hallway where Tiles are 2'x4' and 2'x2' White with a pitted form pattern (16,000 SF). This Material is in GOOD condition as of this date. (Original entry updated 03/18/15).  |
| 04/17/2008 | 4 Tiles are Water Damaged in Classroom 4. No other changes as of this date.   |
| 05/12/2009 | Tiles are Water Damaged as follows: 4 Tiles in the Main Lobby next to the Receptionist's Desk; 2 Tiles in the Library at the NE corner; 1 Tile in the Speech Room; 2 Tiles in Classroom B5; 4 Tiles in Classroom B6; 2 Tiles in C Staff Room; 3 Tiles in Classroom C7. Tiles with Physical Damage as follows: 1 Tile is missing in the Library; 2 Tiles are broken in Classroom F-17; Friability changed from Moderate to High. This Material is in FAIR condition as of this date. |
| 09/04/2009 | Material remains in <5% Physical Damage and <10% Water Damage. This Material is unchanged as of this date.  |
| 03/09/2010 | Material Re-Assessed. Missing Tile in Library has been Replaced and Repaired. No other changes as of this date.   |

# DAMAGE REPORT FOR

## BROOKTREE ELEMENTARY SCHOOL

| BUILDING NAME | LOCATION | MATERIAL TYPE | RISK ASSESMENT CATEGORY | COMMENTS  | QTY<br>(APPROXIMATE) | PHYSICAL DAMAGE (P:<br>WATER DAMAGE (W:) |
|---------------|----------|---------------|-------------------------|---|----------------------|--|
| 09/03/2010    |          |               |                         | Additional Damage observed in the following locations: Classroom C6, 2 Tiles water stained; Classroom C6, 1 Tile broken; Classroom C9, 1 Tile broken; Classroom E13, 1 Tile broken; and Classroom F18, 2 Tiles broken. Both 2'x2' and 2'x4' observed in each location. No other changes as of this date.  |                      |  |
| 11/29/2011    |          |               |                         | Material condition Re-Assessed. 4 Water Damaged Tiles in Main Lobby, next to Receptionist's Desk, have been Replaced, and 2 Tiles in Library at NE corner have also been Replaced. Previously noted Damages in Classroom C6 has changed and is now Classroom F17. Classroom F17 (previously known as Classroom C6), has increased to 4 Water stained Tiles. Room A-1 has 1 broken Ceiling Tile. 9 Suspended Ceiling Tiles observed sitting on floor in Room D-12. Also, 5 Water stained Tiles observed in Hallways. No other changes as of this date.   |                      |  |
| 10/09/2012    |          |               |                         | Additional Damage - in the form of Library has 1 Tile missing; Classroom B5, 7 Water stained Tiles; Classroom B6, 5 Water stained Tiles; Classroom C7, 4 Water stained Tiles; and, Classroom F17, 1 broken Tile. Also, 9 Suspended Ceiling Tiles previously observed on floor in Room D-12 have been installed. No other changes as of this date.   |                      |  |
| 04/02/2013    |          |               |                         | Material condition Re-Assessed. Damaged Tiles in Classrooms A12-D12 have been Removed and Replaced with new Tiles. Additional Damage: Classroom C-9 has 3 broken Tiles. Material remains in FAIR condition overall. No other changes as of this date.   |                      |  |
| 03/06/2014    |          |               |                         | Additional Damage observed. 1 Tile with Water Damage in Classroom 20. No other changes as of this date.   |                      |  |
| 03/18/2015    |          |               |                         | Tiles are White with a spray-on texture form pattern except in Classrooms in Pods A-F, Music Room, Room by RSP, and Stage Hallway where Tiles are 2'x4' and 2'x2' White with a pitted form pattern (16,000 SF). Original Entry updated. This Material is unchanged as of this date.   |                      |  |
| 09/16/2015    |          |               |                         | Damage Re-Assessed. Repairs made to Room B5, Room B6 and in D12 the Tiles observed on Floor previously are gone. Previous Damage Re-Assessed and Damages that are current are as follows for the following Rooms: Room C7 has 4 Tiles Water Damaged, Room F17 has 2 Tiles Water Damaged and 1 Physically Damaged, and Room C9 has 1 Tile Physically Damaged and 1 Water Damaged. Additional Damages observed: Offices in Hallway Between B and C Pod have a total of 4 Tiles Water Damaged, Hallway Between E and D pods have 1 Water Damaged and 2 Physically Damaged, Hallway Between E and D Pods have 3 Water Damaged Tiles and 4 Physically Damaged, Room B4 has 1 Tile Physically Damaged, Room B5 has 1 Tile Physically Damaged. Classroom 21 has 1 Tile Physically Damaged and Room F18 has |                      |  |
| 03/18/2016    |          |               |                         | Additional Damage observed. Library has 1 Tile with Water Damage, and 1 Tile with Physical Damage. Classroom 17 now has 6 Tiles with Water Damage, and 2 broken Tiles. No other changes as of this date.  |                      |  |
| 09/14/2016    |          |               |                         | Additional Damage observed. Pod F Hallway (near Staff Lounge) has 7 Tiles with Water Damage. No other changes as of this date.  |                      |  |
| 08/07/2017    |          |               |                         | Sample Collected 17-173-B23, Main Building, Pod F, Classroom 17, 2'x4' Suspended Ceiling Tile. Sample Collected 17-173-B32, Main Building, Pod F, Activity, 2'x2' Suspended Ceiling Tile. Sample Collected 17-173-B66, Main Building, Pod D, Classroom 65, 2'x4' Suspended Ceiling Tile.  |                      |  |
| 08/30/2017    |          |               |                         | Additional Damage Observed. Classroom C9 now has 4 Tiles with Physical Damage and 5 Tiles with Water Damage. A-Pod now has 1 Tile with Water Damage by the Hallway. B and C-Pods now have 6 Tiles with Water Damage and 3 Tiles with Physical Damage by the Hallway. D and E-Pods now have 3 Tiles with Water Damage and 2 with Physical Damage by the Hallway. F-Pod now has 8 Tiles with Water Damage by the Hallway. No other changes as of this date.   |                      |  |
| 02/07/2019    |          |               |                         | This Material is unchanged as of this date.   |                      |  |



# DAMAGE REPORT FOR

## BROOKTREE ELEMENTARY SCHOOL

| BUILDING NAME | LOCATION                | QTY<br>(APPROXIMATE) | PHYSICAL DAMAGE (P:)<br>WATER DAMAGE (W:) |
|---------------|-------------------------|----------------------|---|
|               | MATERIAL TYPE           |                      |   |
|               | RISK ASSESMENT CATEGORY |                      |   |
| COMMENTS      |                         |                      |   |

|            |   |  |  |
|------------|---|--|--|
| 08/15/2019 | Additional Damage Observed. <5% Physical Damage in the form of 5 Tiles with water Stains in Classroom B4. B Pod has 1 Tile with water Stains. Material Condition remains in FAIR condition overall. No other changes as of this date. |  |  |
| 01/30/2020 | This Material is unchanged as of this date.   |  |  |
| 08/27/2020 | Additional Damage Observed. 2 Tiles with Water Stains in Hallway. 7 Tiles with Water Damage on Halway by A-Pod. No other changes as of this date.   |  |  |
| 02/11/2021 | This Material is unchanged as of this date.   |  |  |
| 08/12/2021 | This Material is unchanged as of this date.   |  |  |
| 02/24/2022 | This Material is unchanged as of this date.   |  |  |
| 08/18/2022 | This Material is unchanged as of this date.   |  |  |
| 02/16/2023 | This Material is unchanged as of this date.   |  |  |

### MAIN BUILDING

#### MULTI-PURPOSE ROOMS, PODS A-E, NURSE'S OFFICE, AND KITCHEN

|                  |          |   |
|------------------|----------|---|
| VINYL FLOOR TILE | 5,400 SF | <b>P:</b> Less Than 5%<br><b>W:</b> No Evidence |
|------------------|----------|---|

#### DAMAGED OR SIGNIFICANTLY DAMAGED FRIABLE MISCELLANEOUS ACM

|            |   |  |  |
|------------|---|--|--|
| 02/07/2019 | 12"x12" Multi-Colored Vinyl Floor Tile Installed in Summer 2018. This Material is in GOOD condition as of this date.  |  |  |
| 08/15/2019 | This Material is unchanged as of this date.   |  |  |
| 01/30/2020 | This Material is unchanged as of this date.   |  |  |
| 08/27/2020 | This Material is unchanged as of this date.   |  |  |
| 02/11/2021 | This Material is unchanged as of this date.   |  |  |
| 08/12/2021 | This Material is unchanged as of this date.   |  |  |
| 02/24/2022 | This Material is unchanged as of this date.   |  |  |
| 08/18/2022 | This Material is unchanged as of this date.   |  |  |
| 02/16/2023 | Damage Observed. <5% Physical Damage - in the form of 3 Tiles with Carcks in Kitchen. Material condition changed from GOOD to FAIR overall. Friability changed from Non-Friable to Friable. No other changes as of this date. |  |  |

# DAMAGE REPORT FOR

## BROOKTREE ELEMENTARY SCHOOL

| BUILDING NAME | LOCATION | MATERIAL TYPE | RISK ASSESMENT CATEGORY | COMMENTS | QTY<br>(APPROXIMATE) | PHYSICAL DAMAGE (P:<br>WATER DAMAGE (W:) |
|---------------|----------|---------------|-------------------------|----------|----------------------|--|
|---------------|----------|---------------|-------------------------|----------|----------------------|--|

### MAIN BUILDING

PODS A-F, STAGE, CLASSROOM 22, MOTOR SKILLS ROOM, HALLWAY TO CLASSROOMS, AND MULTI-PURPOSE ROOM

CEILING MASTIC

4,400 SF

P: Less Than 5%

W: <10% Stains or Flaking

### DAMAGED OR SIGNIFICANTLY DAMAGED FRIABLE MISCELLANEOUS ACM

|            |   |
|------------|---|
| 09/13/2005 | Mastic/Adhesive for 1'X1' Ceiling Tile. This Material is in GOOD condition as of this date.   |
| 04/17/2008 | Additional Damage Observed. 13 SF is Water Damaged in Pods A and C as of this date.   |
| 10/20/2008 | Multi-Purpose Room near Hatch Door has 6 Tiles missing. Mastic/Adhesive is exposed. Friability has changed from Non to Low.   |
| 05/12/2009 | This Material is exposed in Pod D where 1 SF of Tile is missing. This Material is in FAIR condition as of this date.  |
| 09/04/2009 | Material remains in <5% Physical Damage. This Material is unchanged as of this date.  |
| 09/03/2010 | Damage Re-Assessed. Additional Damage observed. Water Damage previously noted has changed from 13 SF to 11 SF. 6 missing Tiles in Multi-Purpose Room, near Hatch Door, has increased to 8 Tiles. Pod D has 2 Tiles missing on Ceiling at Hatch Door. 5 Tiles are Water Damaged, outside Hallway, near 2 Restrooms. Also, Pod F has 1 loose Tile, and 10 Tiles are Water Damaged. There are now a total of 16 Tiles Water Damaged. No other changes as of this date. |
| 10/09/2012 | Additional Damage - in the form of Multipurpose Room has a total of 12 missing Ceiling Tiles next to Hatch Doors. Also, Pod A, 1 Tile Water stained; Pod C, 9 Water stained Tiles; Pod D, 1 Tile is loose; Pod E, 4 Ceiling Tiles missing next to Hatch Door; and Pod F now has 3 Water Damaged Tiles, (10 were previously noted). Mastic/Adhesive is exposed in missing Tile areas. No other changes as of this date.  |
| 03/06/2014 | 5 Tiles Water Damaged in Hallway by Staff Restroom and 2 Tiles Water Damaged in Pod B. No other changes as of this date.  |
| 03/18/2015 | Exposed Mastic/Adhesive is Brown. No other changes as of this date.   |
| 09/16/2015 | Damages Re-Assessed. Repairs made to Pod-D and Pod-E Damages. Damage Re-Assessed following Rooms are as follows: Pod-F has 1 Tile Water Damaged and 1 Physically Damaged, and Pod-C Staffroom has 9 Tiles Water Damaged. Additional Damage observed, Pod-A has 3 Tiles Water Damaged and 2 Physically Damaged. No other changes as of this date.  |
| 09/14/2016 | Additional Damage observed. Pod E has 3 Tiles coming loose. MPR has 1 broken Tile exposing Mastic/Adhesive and 3 Tiles with Water Damage. No other changes as of this date.   |
| 03/30/2017 | Additional Damage Observed. 14 Tiles Missing Mastic Exposed by Kitchen and Boiler Room. No other changes as of this date.   |
| 08/07/2017 | Sample Collected 17-173-B31, Main Building, Pod F, Activity 69, 1'x1' Ceiling Tile Mastic. Sample Collected 17-173-B55, Main Building, Pod C, Activity 45, 1'x1' Ceiling Tile Brown Mastic Only. Sample Collected 17-173-B75, Main Building, Multi-Purpose, 12" 1'x1' Ceiling Tile.   |
| 02/16/2018 | Additional Damage Observed. Hallway by Staff Restrooms now has 4 missing Tiles with Mastic Exposed. Multi-Purpose Room has 3 Tiles with Water Damage and 1 Tile Broken half of it Missing. No other changes as of this date.  |

# DAMAGE REPORT FOR

## BROOKTREE ELEMENTARY SCHOOL

| BUILDING NAME | LOCATION | MATERIAL TYPE | RISK ASSESMENT CATEGORY | COMMENTS | QTY<br>(APPROXIMATE) | PHYSICAL DAMAGE (P:<br>WATER DAMAGE (W:) |
|---------------|----------|---------------|-------------------------|----------|----------------------|--|
|---------------|----------|---------------|-------------------------|----------|----------------------|--|

|            |  |  |  |  |  |  |
|------------|--|--|--|--|--|--|
| 02/07/2019 | This Material is unchanged as of this date.  |  |  |  |  |  |
| 08/15/2019 | This Material is unchanged as of this date.  |  |  |  |  |  |
| 01/30/2020 | This Material is unchanged as of this date.  |  |  |  |  |  |
| 08/27/2020 | Additional Damage Observed. 8 Tiles Missing Corners in Classroom 22. No other changes as of this date. |  |  |  |  |  |
| 02/11/2021 | This Material is unchanged as of this date.  |  |  |  |  |  |
| 08/12/2021 | This Material is unchanged as of this date.  |  |  |  |  |  |
| 02/24/2022 | This Material is unchanged as of this date.  |  |  |  |  |  |
| 08/18/2022 | This Material is unchanged as of this date.  |  |  |  |  |  |
| 02/16/2023 | This Material is unchanged as of this date.  |  |  |  |  |  |

### MAIN BUILDING

PODS A-F, STAGE, CLASSROOM 22 (SDC), MOTOR SKILLS ROOM (RSP), HALLWAY TO CLASSROOMS, AND MULTI-PURPOSE ROOM

|              |          |  |
|--------------|----------|--|
| CEILING TILE | 4,400 SF | P: Less Than 5%<br>W: <10% Stains or Flaking |
|--------------|----------|--|

### DAMAGED OR SIGNIFICANTLY DAMAGED FRIABLE MISCELLANEOUS ACM

|            |   |  |  |  |  |  |
|------------|---|--|--|--|--|--|
| 09/13/2005 | 1'X1' White with a pitted form pattern Ceiling Tile. This Material is in GOOD condition as of this date. (Original entry updated 03/18/15).   |  |  |  |  |  |
| 11/08/2007 | Material re-assessed. Damage Observed <10% Water Damage - due to 3 stained Tiles in Multi-Purpose Room. Material Condition changed from GOOD to FAIR overall. No other changes as of this date.   |  |  |  |  |  |
| 04/17/2008 | 2 Tiles are water damaged in Pod A, 10 Tiles are water damaged in Pod C, 1 Tile is loose in Pod F and 2 Tiles are missing on an access door in the Hallway to the Cafeteria as of this date.  |  |  |  |  |  |
| 10/20/2008 | Material re-assessed. A total of 4 Tiles are missing on an access door in the North Side Hallway to the Cafeteria. South Side Hallway to the Multi-Purpose Room has 6 Tiles missing near Hatch Door. No other changes as of this date.  |  |  |  |  |  |
| 05/12/2009 | Additional damage observed. 1 Tile is loose in Pod E and 2 Tiles are water damaged in the Hallway to the Multi-purpose room. No other changes as of this date.  |  |  |  |  |  |
| 09/04/2009 | Material remains in <5% physical damage and <10% water damage. This Material is unchanged as of this date.  |  |  |  |  |  |
| 09/03/2010 | Damage Re-Assessed. Additional Damage observed. Water Damage previously noted has changed from 13 SF to 11 SF. 6 missing Tiles in Multi-Purpose Room, near Hatch Door, has increased to 8 Tiles. Pod D has 2 Tiles missing on Ceiling at Hatch Door. 5 Tiles are Water Damaged, outside Hallway, near 2 Restrooms. Also, Pod F has 1 loose Tile, and 10 Tiles are Water Damaged. There are now a total of 16 Tiles Water Damaged. No other changes as of this date. |  |  |  |  |  |
| 10/09/2012 | Additional Damage - in the form of Multipurpose Room has a total of 12 missing Ceiling Tiles next to Hatch Doors. Also, Pod A, 1 Tile Water stained; Pod C, 9 Water stained Tiles; Pod D, 1 Tile is loose; Pod E, 4 Ceiling Tiles missing next to Hatch Door; and Pod F now has 3 Water Damaged Tiles, (10 were previously noted). Mastic/Adhesive is exposed in missing Tile areas. No other changes as of this date.  |  |  |  |  |  |

SF=Sq. Ft, l=Inches, LF=Linear Ft., N=Number, EA=Each

# DAMAGE REPORT FOR

## BROOKTREE ELEMENTARY SCHOOL

| <b>BUILDING NAME</b> | <b>LOCATION</b> | <b>MATERIAL TYPE</b> | <b>RISK ASSESSMENT CATEGORY</b> | <b>COMMENTS</b>  | <b>QTY<br/>(APPROXIMATE)</b> | <b>PHYSICAL DAMAGE (P:)<br/>WATER DAMAGE (W:)</b> |
|----------------------|-----------------|----------------------|---------------------------------|--|------------------------------|---|
| 03/06/2014           |                 |                      |                                 | 5 Tiles Water Damaged in Hallway by Staff Restroom and 2 Tiles Water Damaged in Pod B. No other changes as of this date.   |                              |   |
| 03/18/2015           |                 |                      |                                 | Tiles are White with a pitted form pattern. Original Entry updated. Location changed from PODS A-F, STAGE, CLASSROOM 22, MOTOR SKILLS ROOM, HALLWAY TO CLASSROOMS, AND MULTI-PURPOSE ROOM to PODS A-F, STAGE, CLASSROOM 22 (SDC), MOTOR SKILLS ROOM (RSP), HALLWAY TO CLASSROOMS, AND MULTI-PURPOSE ROOM. No other changes as of this date.      |                              |   |
| 09/16/2015           |                 |                      |                                 | Damages Re-Assessed. Repairs made to Pod-D and Pod-E Damages. Damage Re-Assessed following Rooms are as follows: Pod-F has 1 Tile Water Damaged and 1 Physically Damaged, and Pod-C Staffroom has 9 Tiles Water Damaged. Additional Damage observed, Pod-A has 3 Tiles Water Damaged and 2 Physically Damaged. No other changes as of this date. |                              |   |
| 09/14/2016           |                 |                      |                                 | Additional Damage observed. Pod E has 3 Tiles coming loose. MPR has 1 broken Tile exposing Mastic/Adhesive and 3 Tiles with Water Damage. No other changes as of this date.  |                              |   |
| 08/07/2017           |                 |                      |                                 | Sample Collected 17-173-B30, Main Building, Pod F, Activity 69, 1'x1' Ceiling Tile. Sample Collected 17-173-B54, Main Building, Pod F, Activity 45, 1'x1' Ceiling Tile. Sample Collected 17-173-B76, Main Building, Multi-Purpose, 12" 1'x1' Ceiling Tile Tan Mastic.  |                              |   |
| 02/16/2018           |                 |                      |                                 | Additional Damage Observed. Hallway by Staff Restrooms now has 4 missing Tiles with Mastic Exposed. Multi-Purpose Room has 3 Tiles with Water Damage and 1 Tile Broken half of it Missing. No other changes as of this date.   |                              |   |
| 02/07/2019           |                 |                      |                                 | This Material is unchanged as of this date.  |                              |   |
| 08/15/2019           |                 |                      |                                 | This Material is unchanged as of this date.  |                              |   |
| 01/30/2020           |                 |                      |                                 | This Material is unchanged as of this date.  |                              |   |
| 08/27/2020           |                 |                      |                                 | Additional Damage Observed. 8 Tiles Missing Corners in Classroom 22. No other changes as of this date.   |                              |   |
| 02/11/2021           |                 |                      |                                 | This Material is unchanged as of this date.  |                              |   |
| 08/12/2021           |                 |                      |                                 | This Material is unchanged as of this date.  |                              |   |
| 02/24/2022           |                 |                      |                                 | This Material is unchanged as of this date.  |                              |   |
| 08/18/2022           |                 |                      |                                 | This Material is unchanged as of this date.  |                              |   |
| 02/16/2023           |                 |                      |                                 | This Material is unchanged as of this date.  |                              |   |

End Of Report, Total Of 15 Pages

BROOKTREE ELEMENTARY SCHOOL  
 INSPECTED ON: 2/16/23

|                |
|----------------|
| Wang           |
| P1             |
| Alves          |
| P2             |
| Escobar-Ausman |
| P3             |
| Anido          |
| P4             |
| Gurney         |
| P5             |
| R.O.C.K        |
| P6             |

Portable  
Bathroom

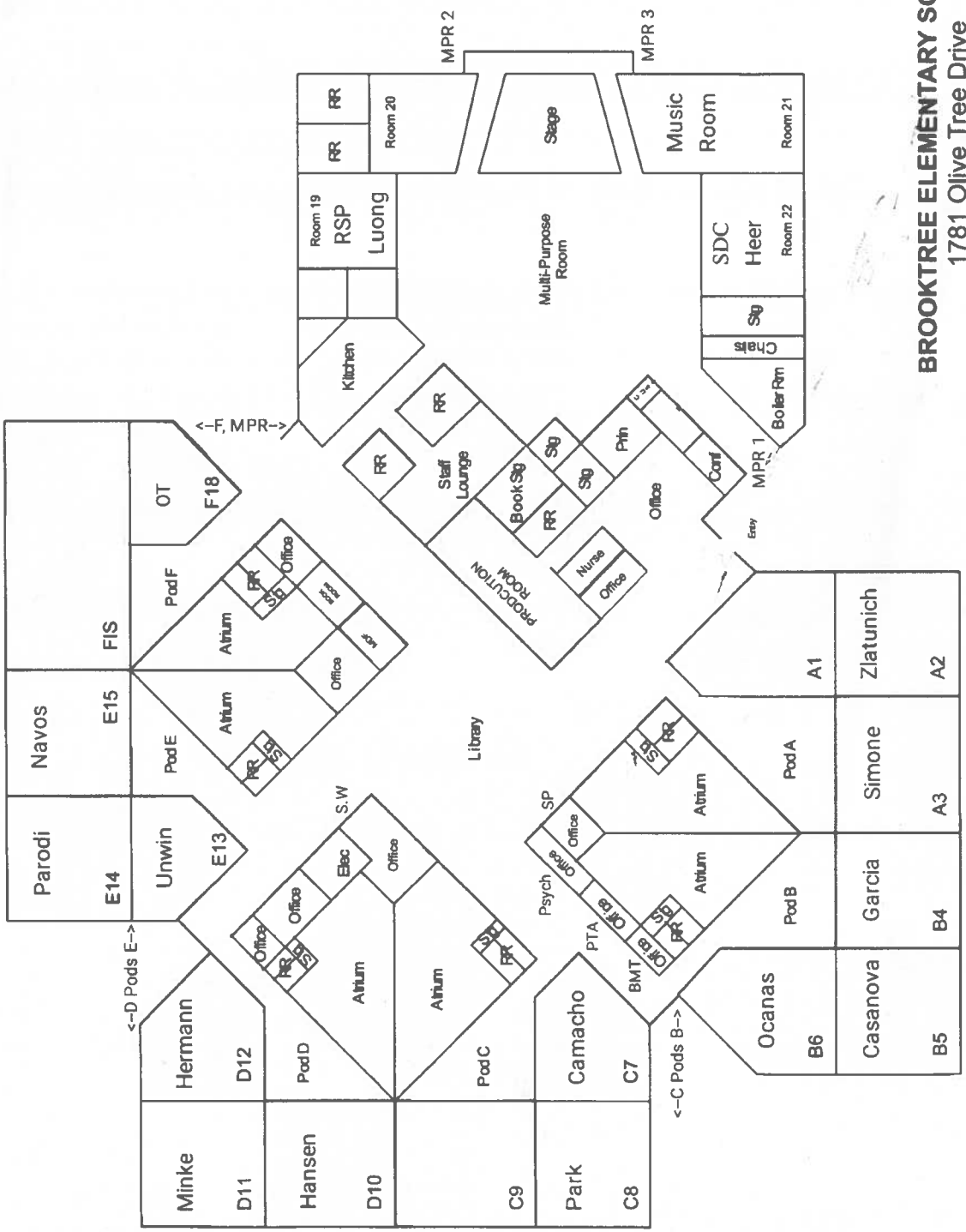

**BROOKTREE ELEMENTARY SCHOOL**  
 1781 Olive Tree Drive  
 San Jose, Ca. 95131

Brooktree Elementary School  
 1781 Olivetree Drive  
 San Jose, CA 95131  
 (408) 923-1910

Fallingtree Drive

BROOKTREE ELEMENTARY SCHOOL  
 INSPECTED ON: 08-18-2022

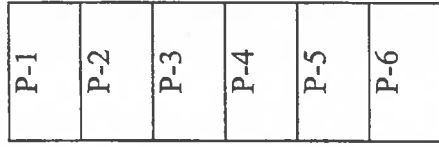

Portable  
Bathrooms

Parking Lot

Olivetree Drive

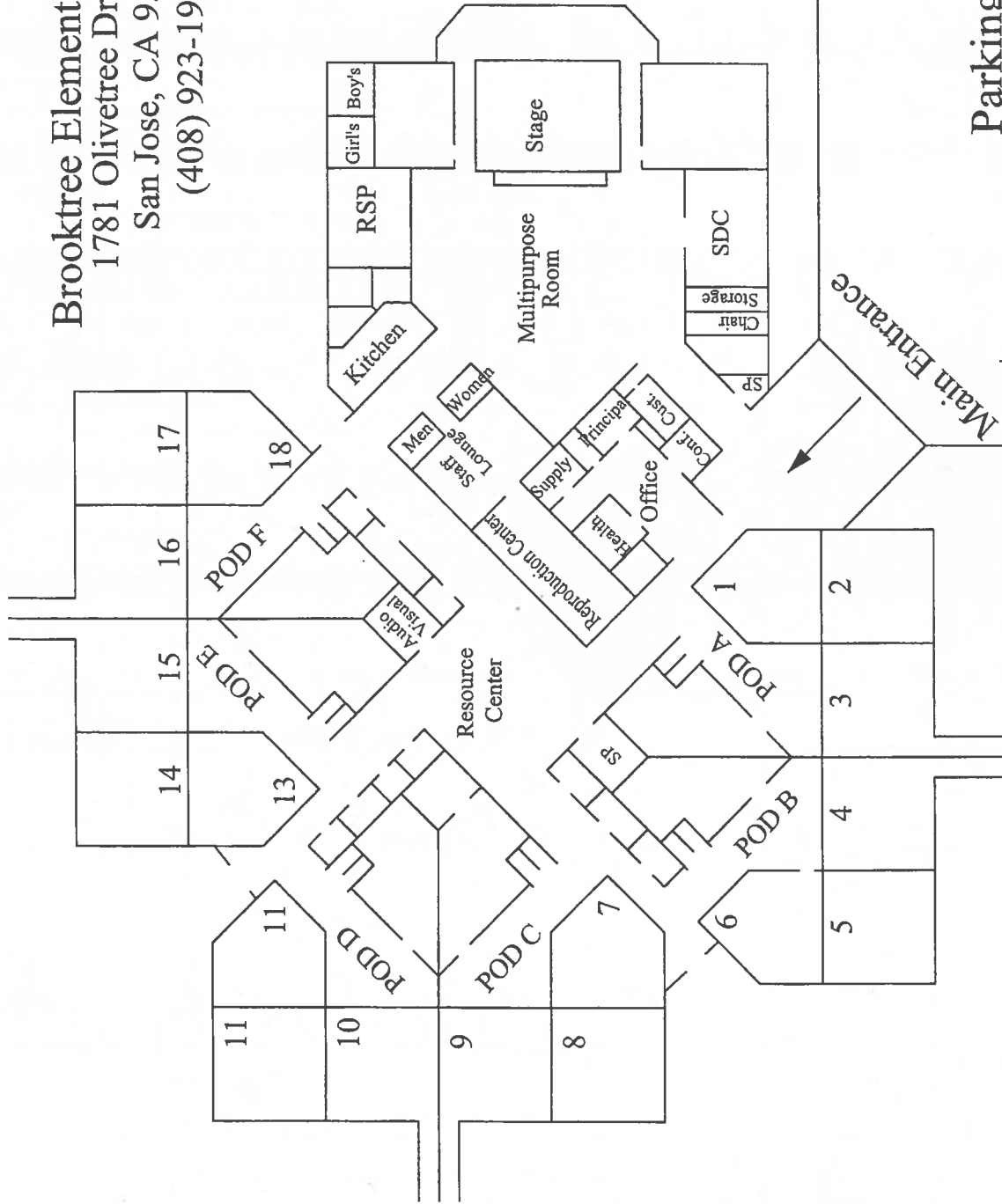

Shade Tree Lane

**BROOKTREE ELEMENTARY SCHOOL**  
 INSPECTED ON: 08-15-2022

|                   |
|-------------------|
| Wang              |
| P1                |
| Alves             |
| P2                |
| Escobar-Ausman    |
| P3                |
| Anido             |
| P4                |
| Gurney            |
| P5                |
| R.O.C.K           |
| P6                |
| Portable Bathroom |

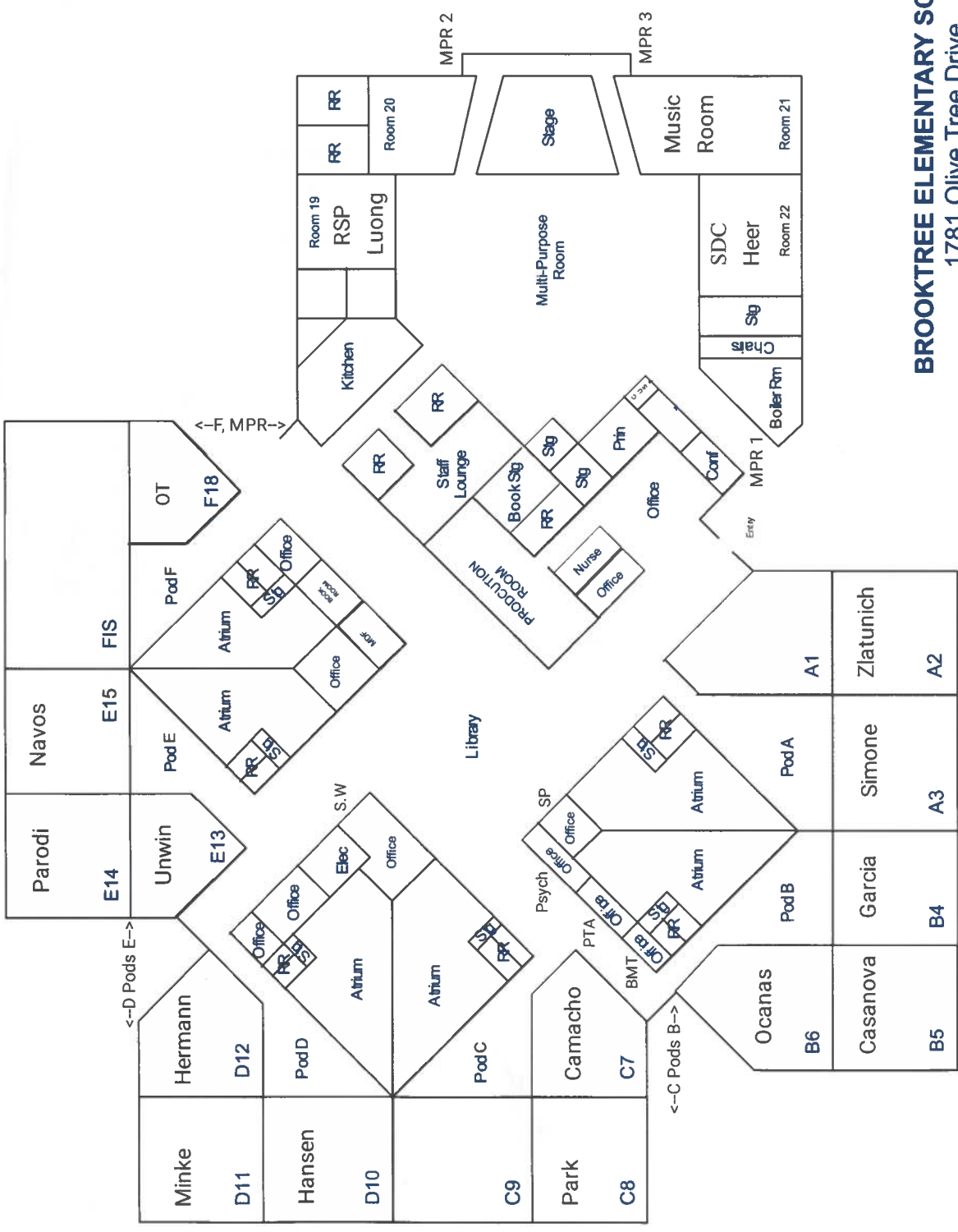

**BROOKTREE ELEMENTARY SCHOOL**  
 1781 Olive Tree Drive  
 San Jose, Ca. 95131

Brooktree Elementary School  
 1781 Olivetree Drive  
 San Jose, CA 95131  
 (408) 923-1910

Fallingtree Drive

BROOKTREE ELEMENTARY SCHOOL  
 INSPECTED ON: 02-24-2022

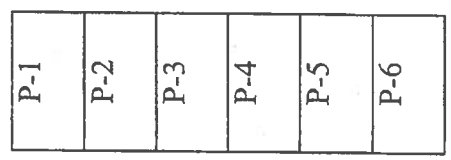

Portable  
Bathrooms

Parking Lot

Olivetree Drive

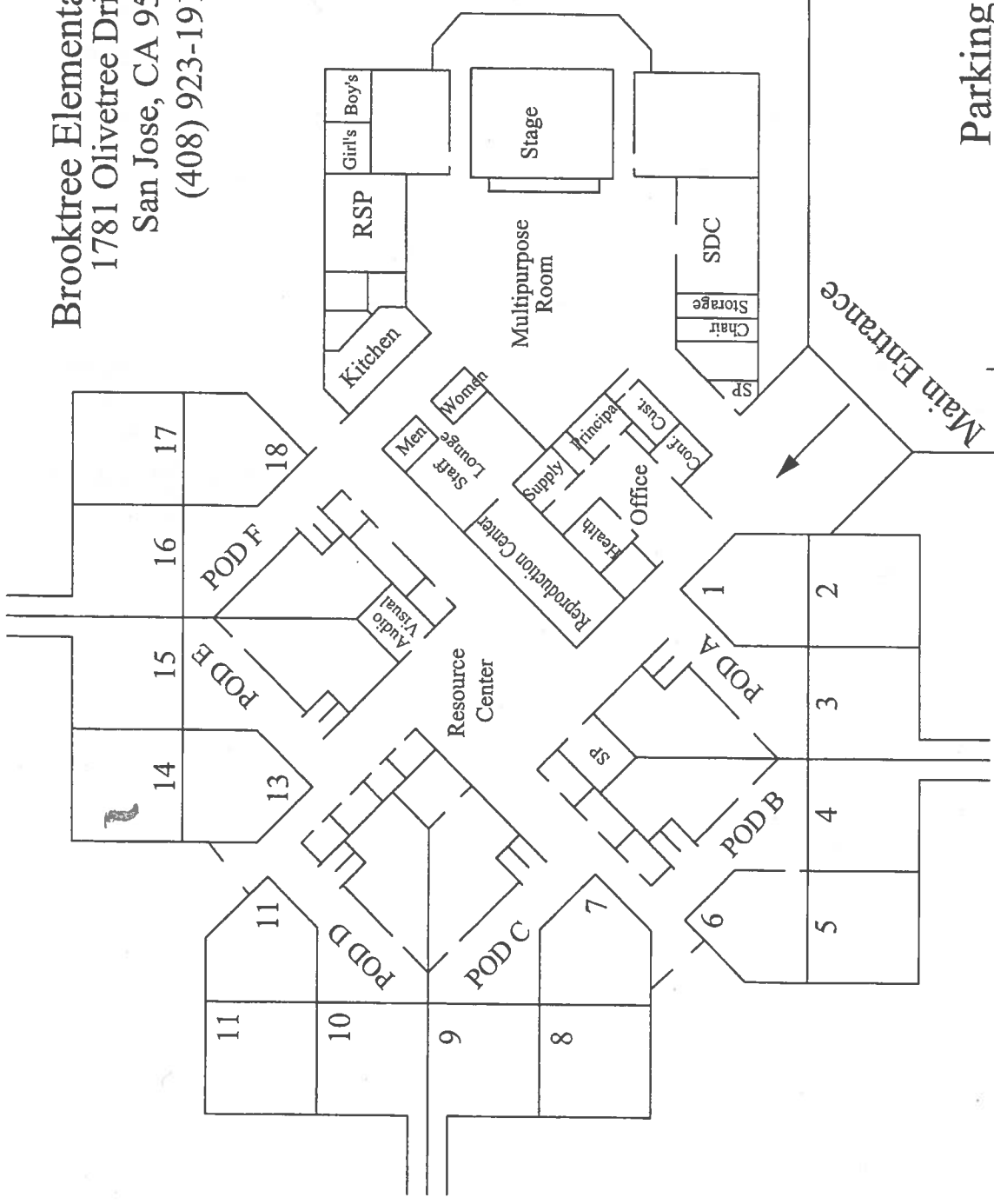

Shade Tree Lane



Brooktree Elementary School  
1781 Olivetree Drive  
San Jose, CA 95131  
(408) 923-1910

Fallingtree Drive

BROOKTREE ELEMENTARY SCHOOL  
INSPECTED ON: 12/21/8

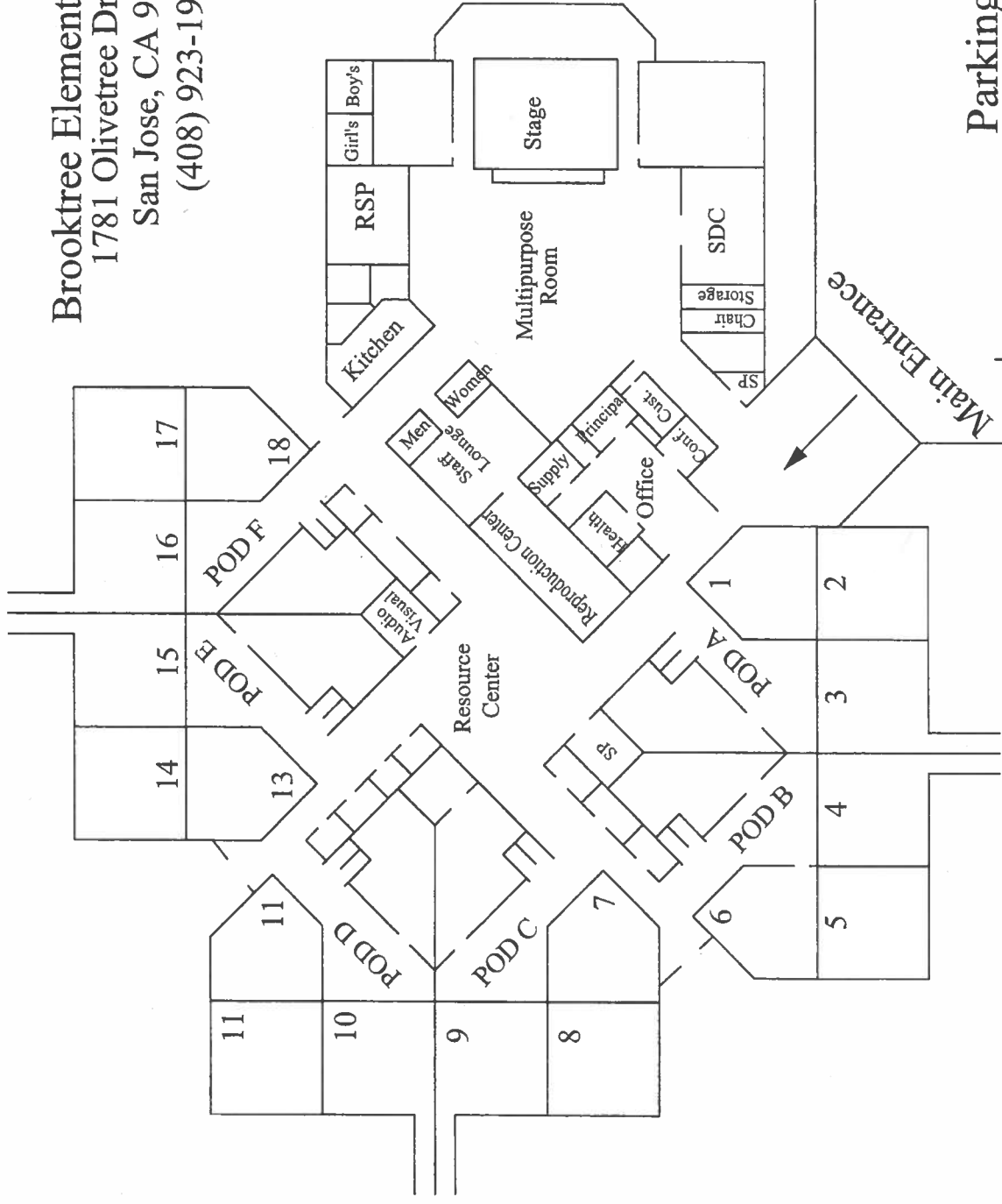
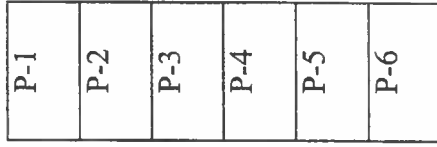

Parking Lot

Main Entrance

Olivetree Drive

Shade Tree Lane

Brooktree Elementary School  
 1781 Olivetree Drive  
 San Jose, CA 95131  
 (408) 923-1910

Fallingtree Drive

BROOKTREE ELEMENTARY SCHOOL  
 INSPECTED ON: 12/11/21

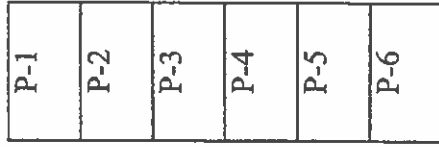

Portable  
Bathrooms

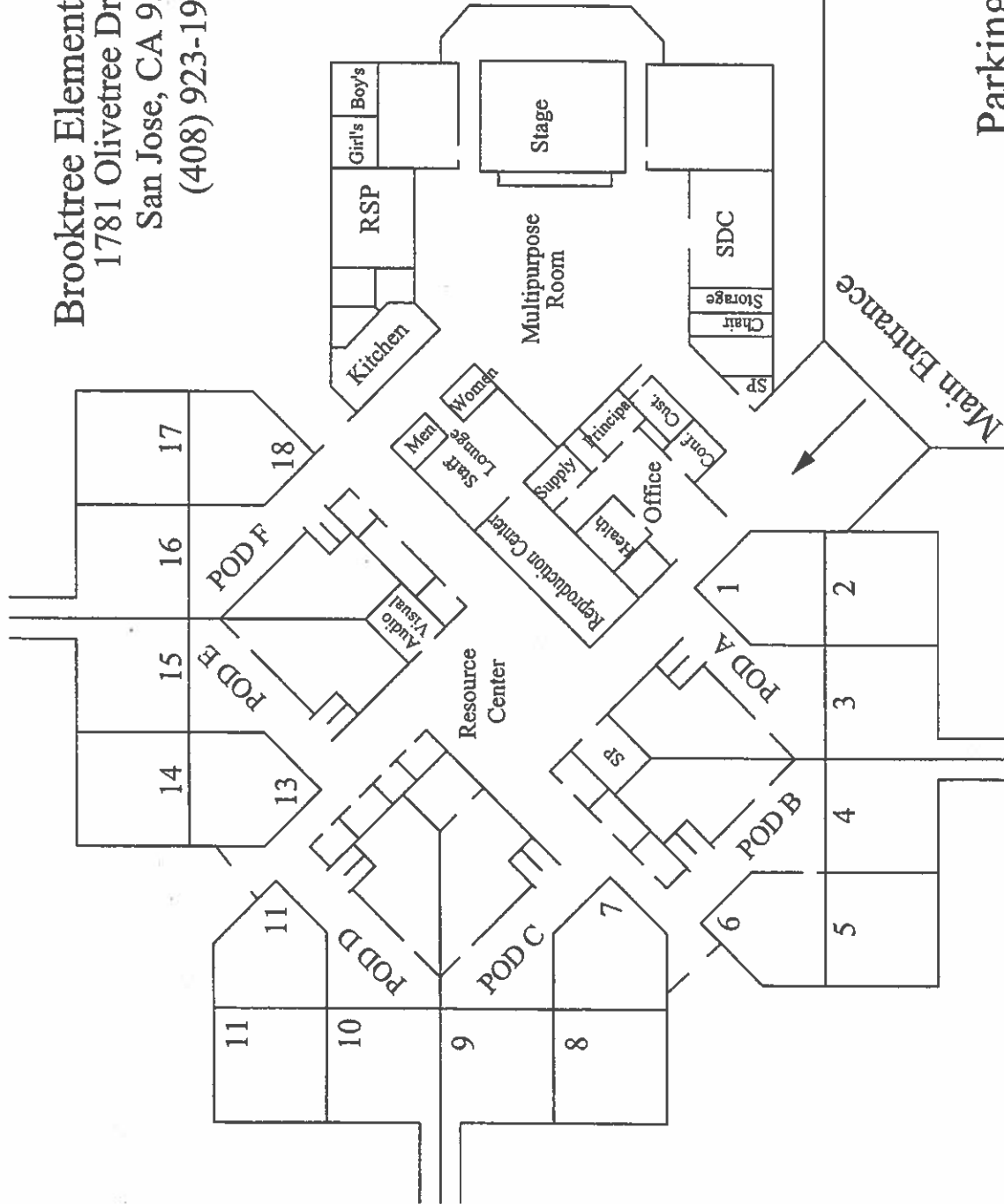

Parking Lot

Main Entrance

Olivetree Drive

Shade Tree Lane

Brooktree Elementary School  
 1781 Olivetree Drive  
 San Jose, CA 95131  
 (408) 923-1910

Fallingtree Drive

BROOKTREE ELEMENTARY SCHOOL  
 INSPECTED ON: 02/21/8

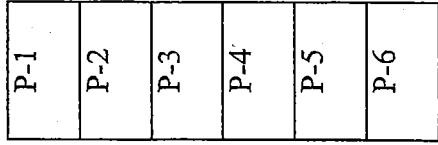

Portable  
Bathrooms

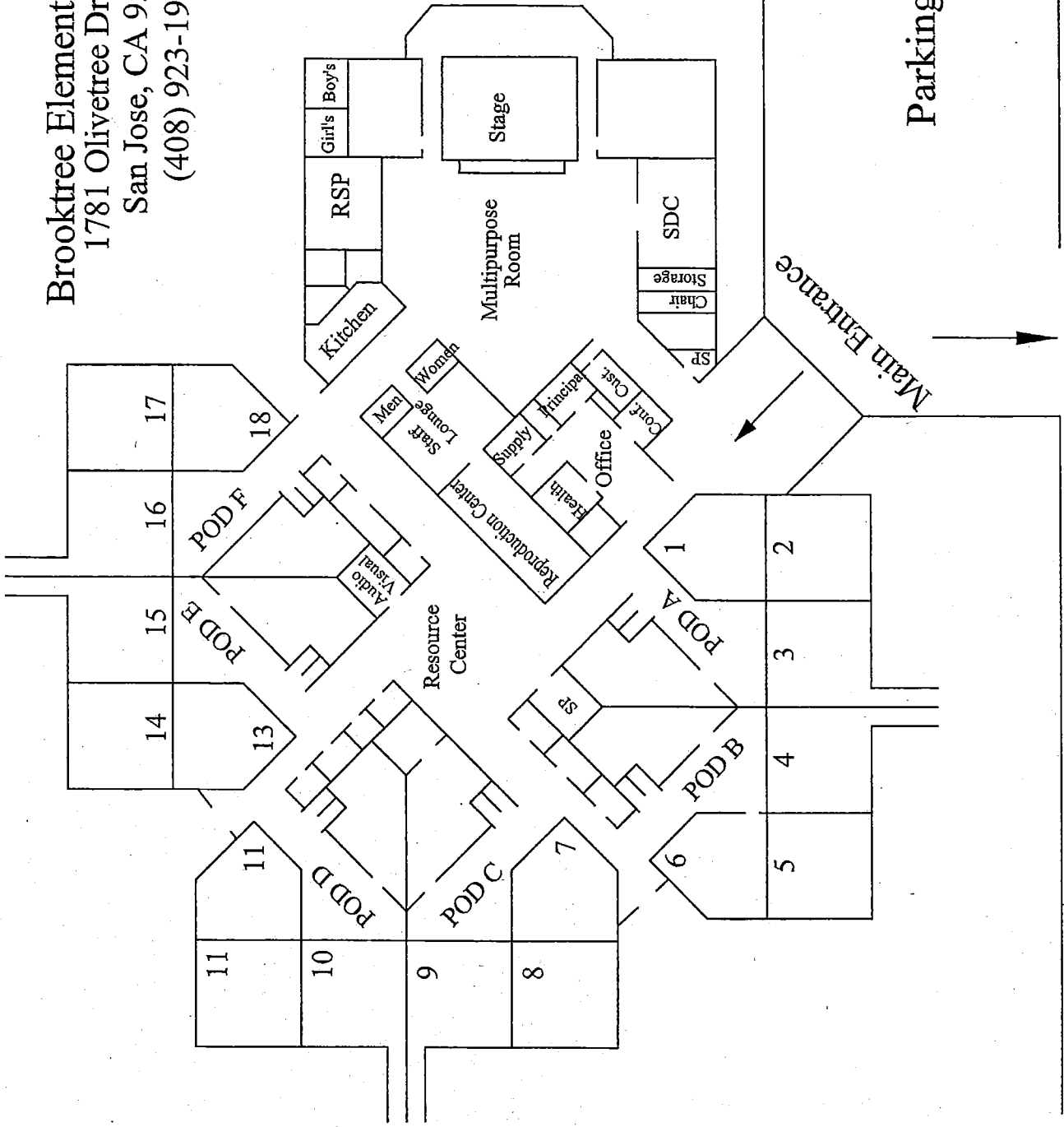

Parking Lot

Olivetree Drive

Shade Tree Lane

Brooktree Elementary School  
 1781 Olivetree Drive  
 San Jose, CA 95131  
 (408) 923-1910

Fallingtree Drive

BROOKTREE ELEMENTARY SCHOOL  
 INSPECTED ON: 03-02-02

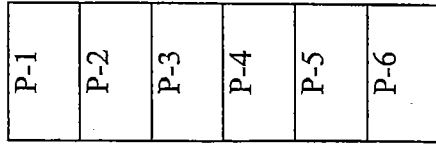

Portable  
Bathrooms

Parking Lot

Olivetree Drive

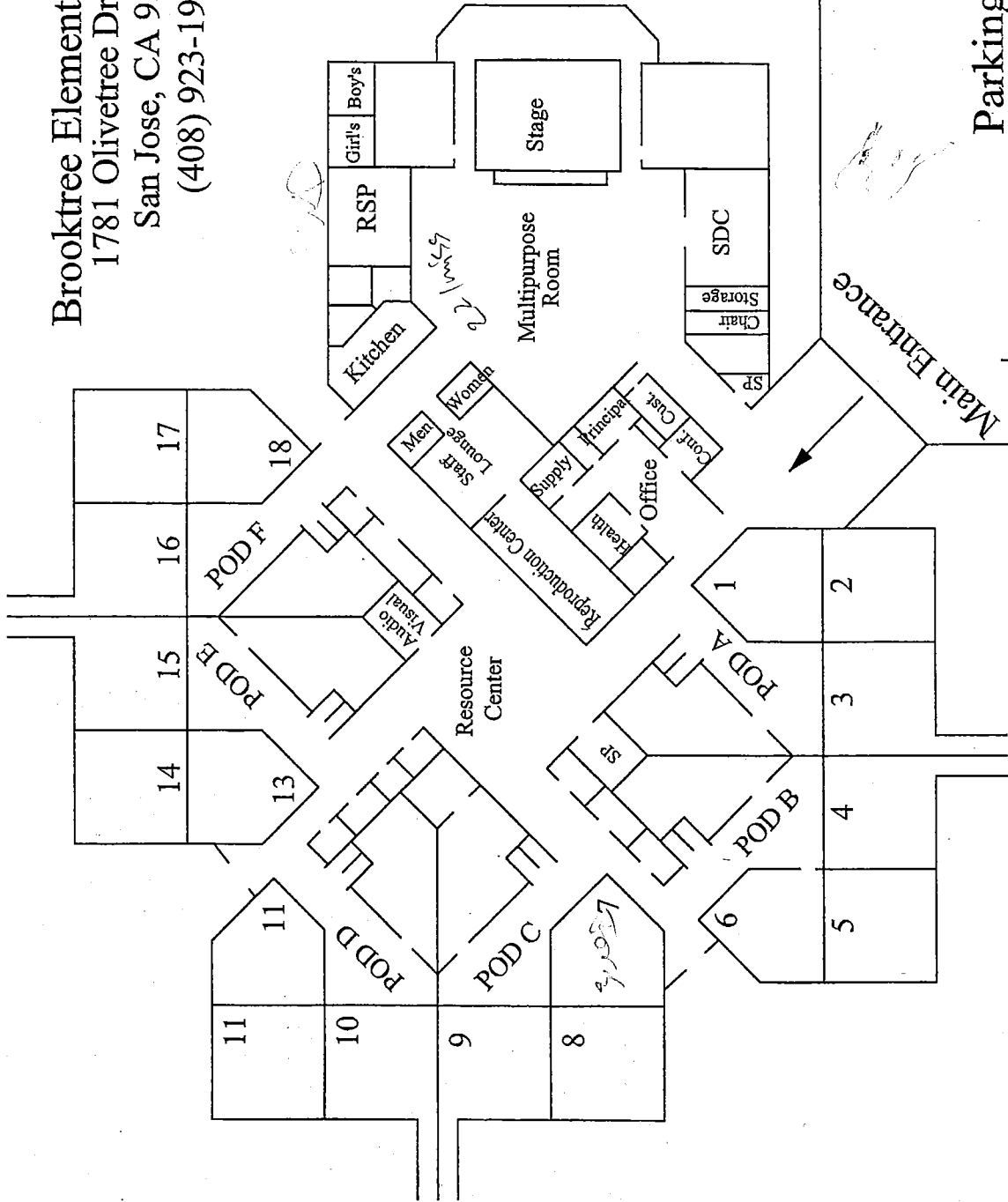

Shade Tree Lane

8512

Brooktree Elementary School  
 1781 Olivetree Drive  
 San Jose, CA 95131  
 (408) 923-1910

Fallingtree Drive

BROOKTREE ELEMENTARY SCHOOL  
 INSPECTED ON: 9-5-8

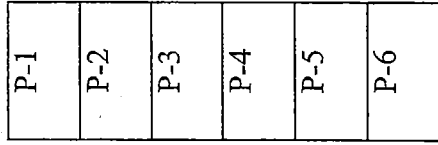

Portable  
Bathrooms

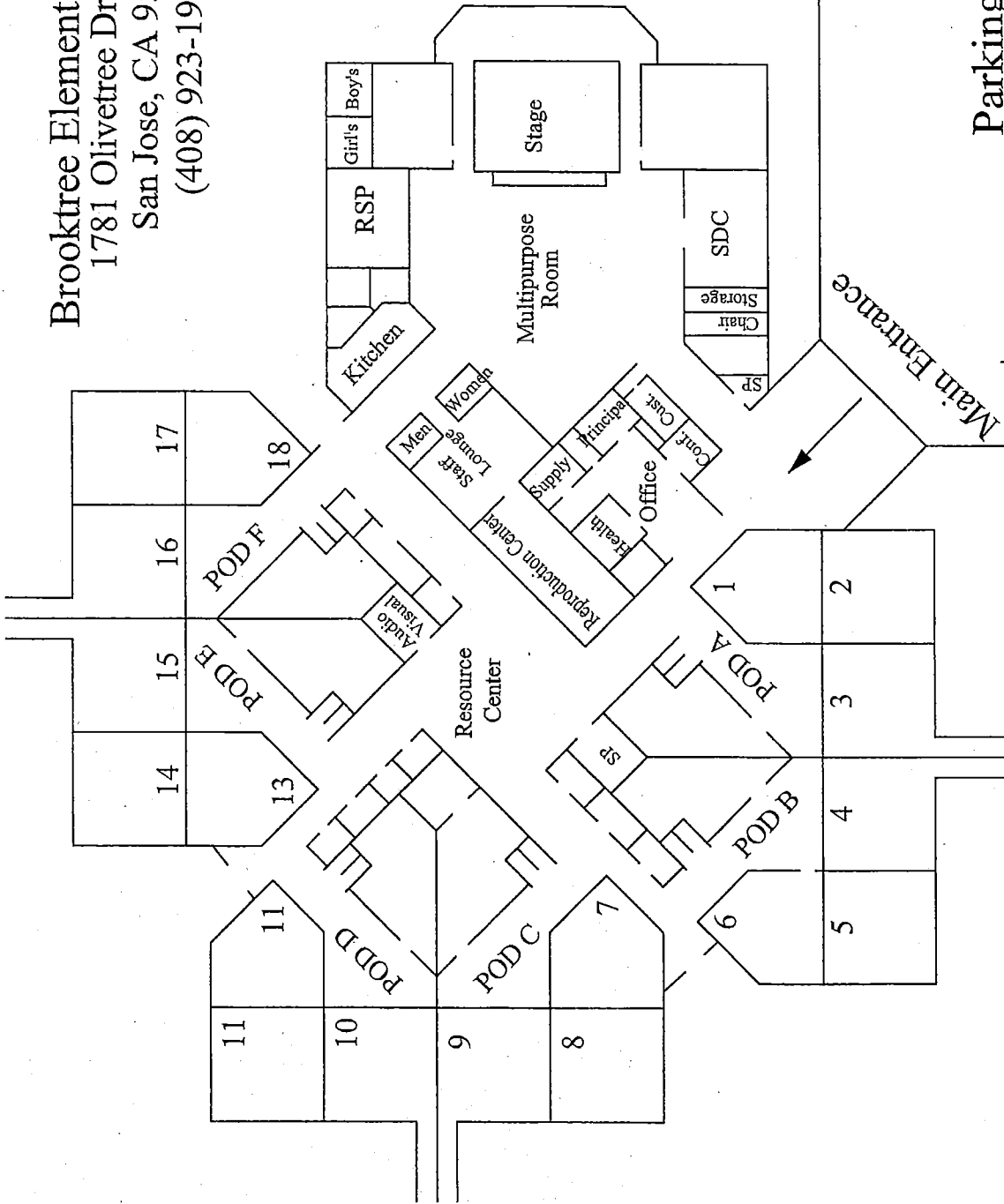

Parking Lot

Main Entrance

Olivetree Drive

Shade Tree Lane

Brooktree Elementary School  
 1781 Olivetree Drive  
 San Jose, CA 95131  
 (408) 923-1910

Fallingtree Drive

BROOKTREE ELEMENTARY SCHOOL  
 INSPECTED ON 02-07-2019

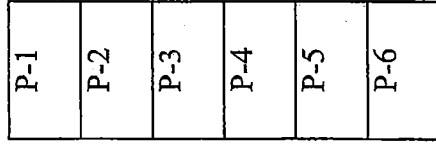

Portable  
Bathrooms

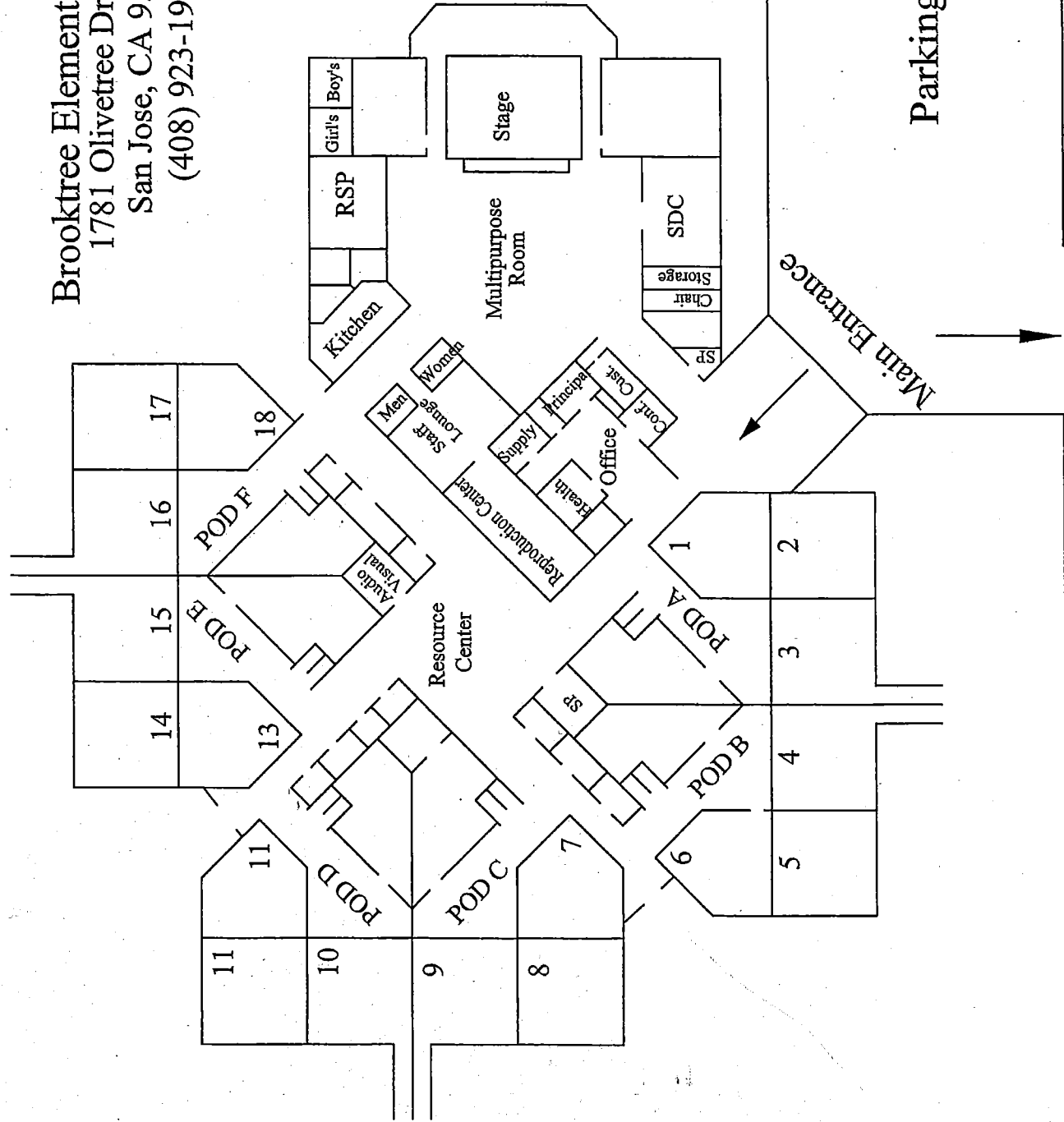

Parking Lot

Main Entrance

Olivetree Drive

Shade Tree Lane

Brooktree Elementary School  
 1781 Olivetree Drive  
 San Jose, CA 95131  
 (408) 923-1910

Fallingtree Drive

BROOKTREE ELEMENTARY SCHOOL  
 INSPECTED ON: 8/9/18

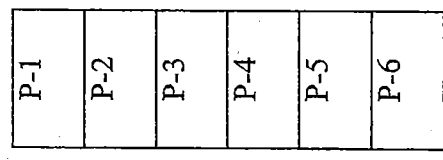

Portable  
Bathrooms

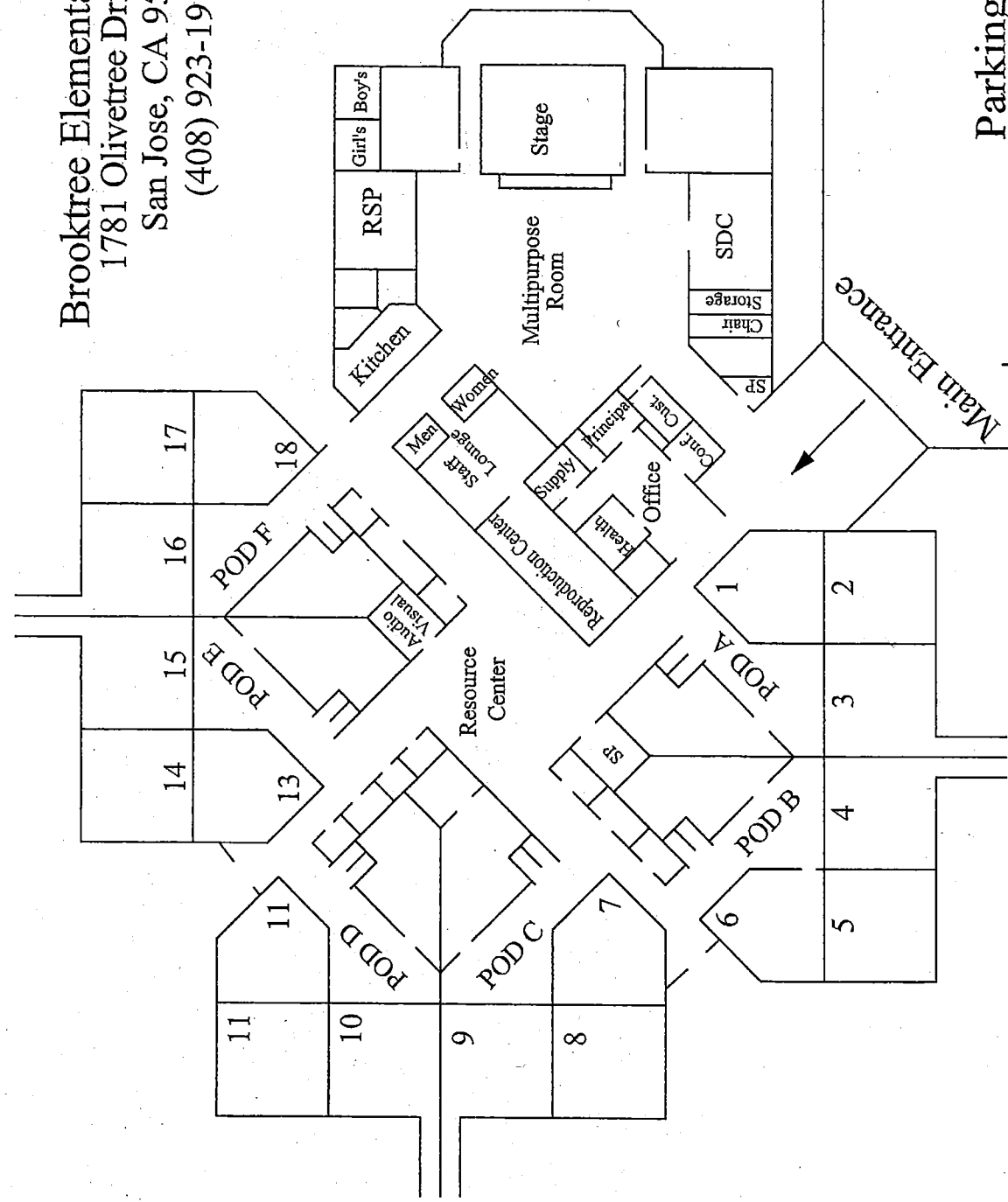

Main Entrance

Parking Lot

Olivetree Drive

Shade Tree Lane

Brooktree Elementary School  
 1781 Olivetree Drive  
 San Jose, CA 95131  
 (408) 923-1910

Fallingtree Drive

BROOKTREE ELEMENTARY SCHOOL  
 INSPECTED ON: 2/19/18

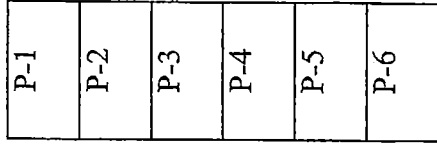

Portable  
Bathrooms

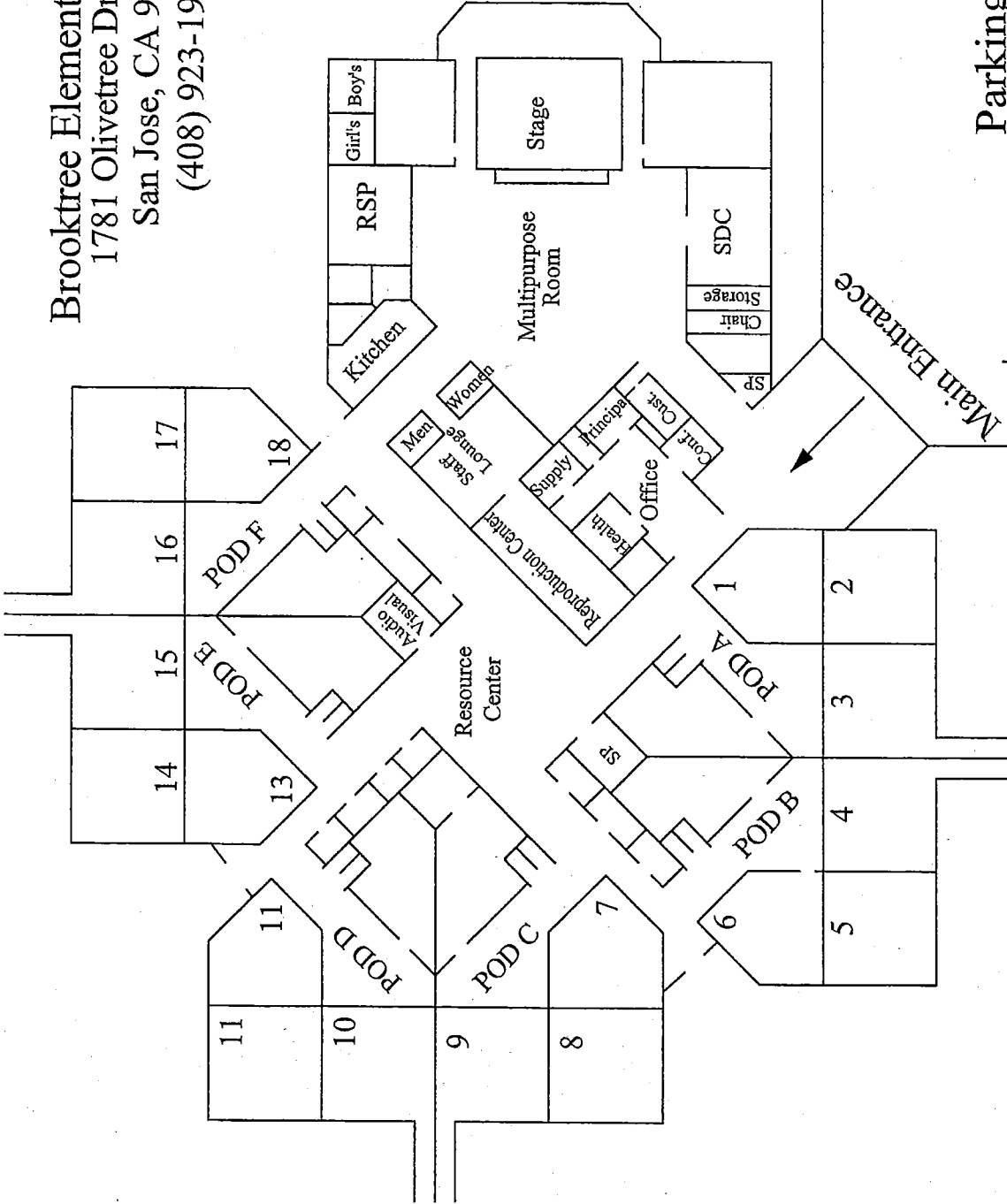

Parking Lot

Main Entrance

Olivetree Drive

Shade Tree Lane



Brooktree Elementary School  
 1781 Olivetree Drive  
 San Jose, CA 95131  
 (408) 923-1910

Fallingtree Drive

BROOKTREE ELEMENTARY SCHOOL  
 INSPECTED ON: 11/03/80

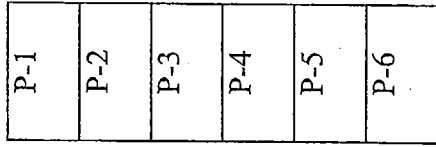

Portable  
Bathrooms

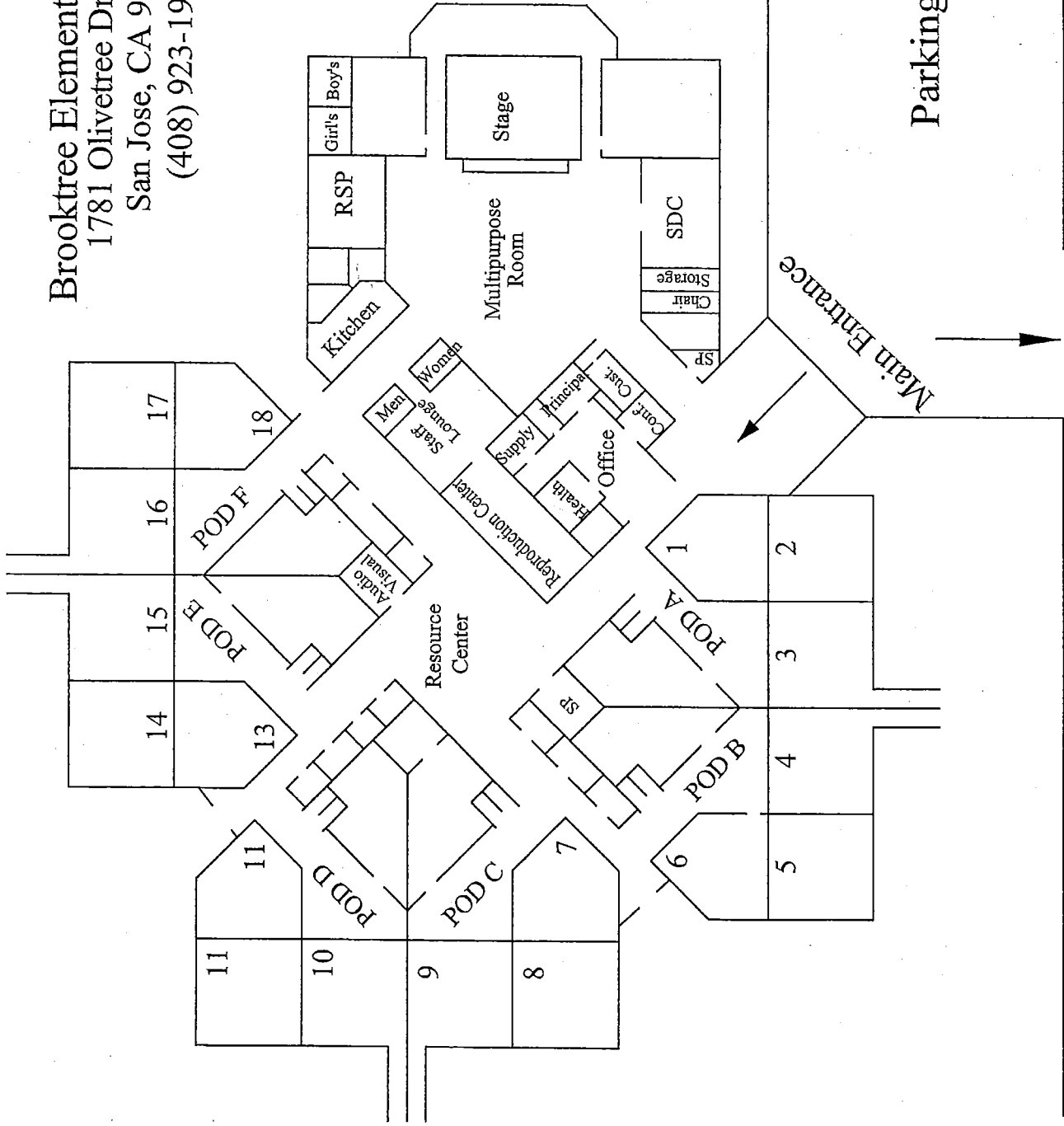

Parking Lot

Main Entrance

Olivetree Drive

Shade Tree Lane

Brooktree Elementary School  
 1781 Olivetree Drive  
 San Jose, CA 95131  
 (408) 923-1910

Fallingtree Drive

BROOKTREE ELEMENTARY SCHOOL  
 INSPECTED ON: 7/10/93

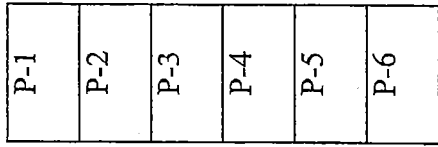

Portable  
Bathrooms

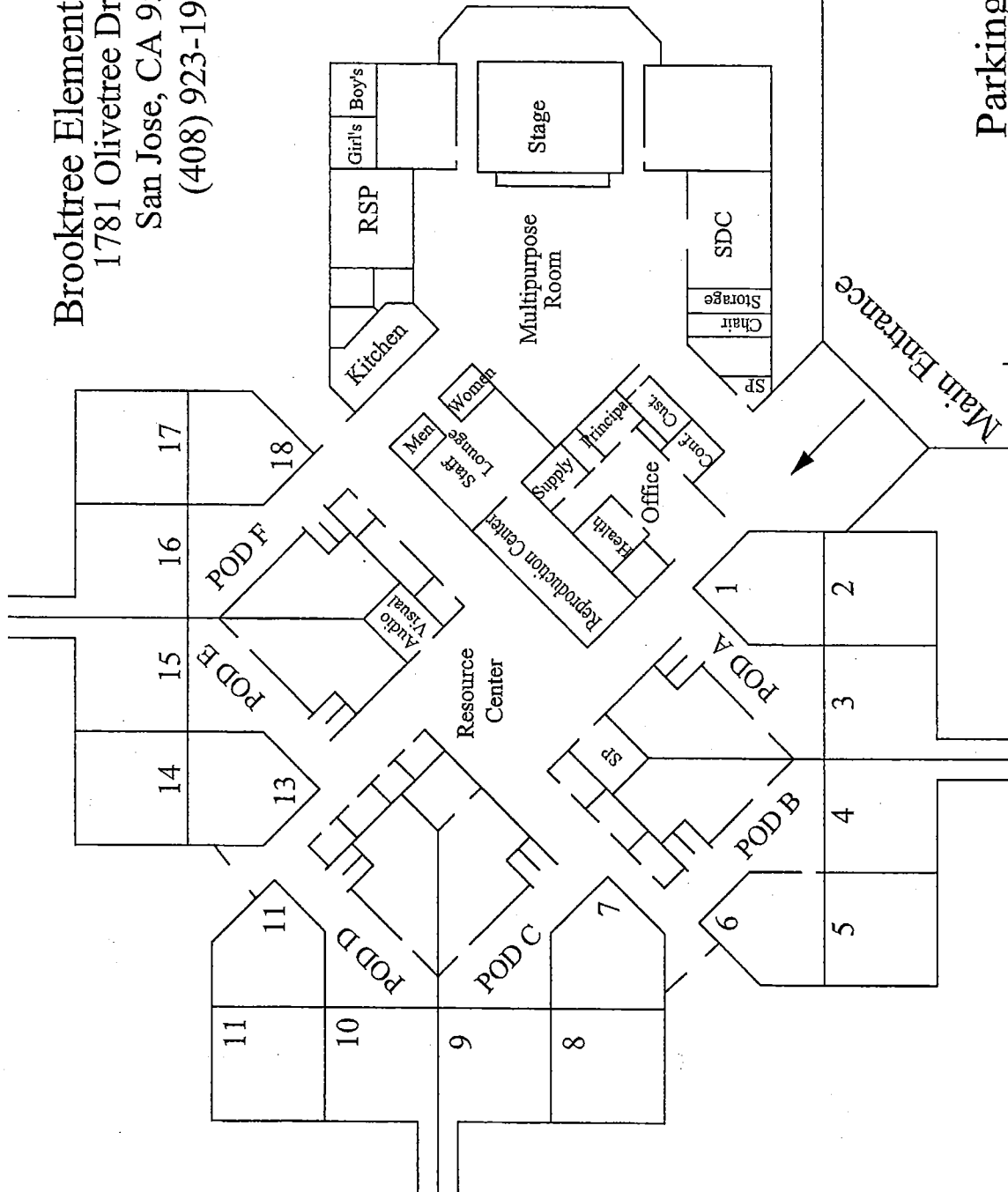

Parking Lot

Main Entrance

Olivetree Drive

Shade Tree Lane

Brooktree Elementary School  
 1781 Olivetree Drive  
 San Jose, CA 95131  
 (408) 923-1910

Fallingtree Drive

BROOKTREE ELEMENTARY SCHOOL  
 INSPECTED ON: 9/14/96

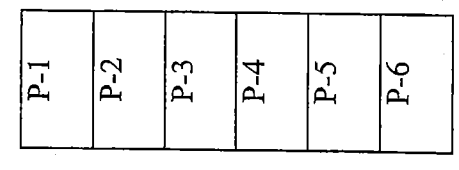

Portable  
Bathrooms

Parking Lot

Olivetree Drive

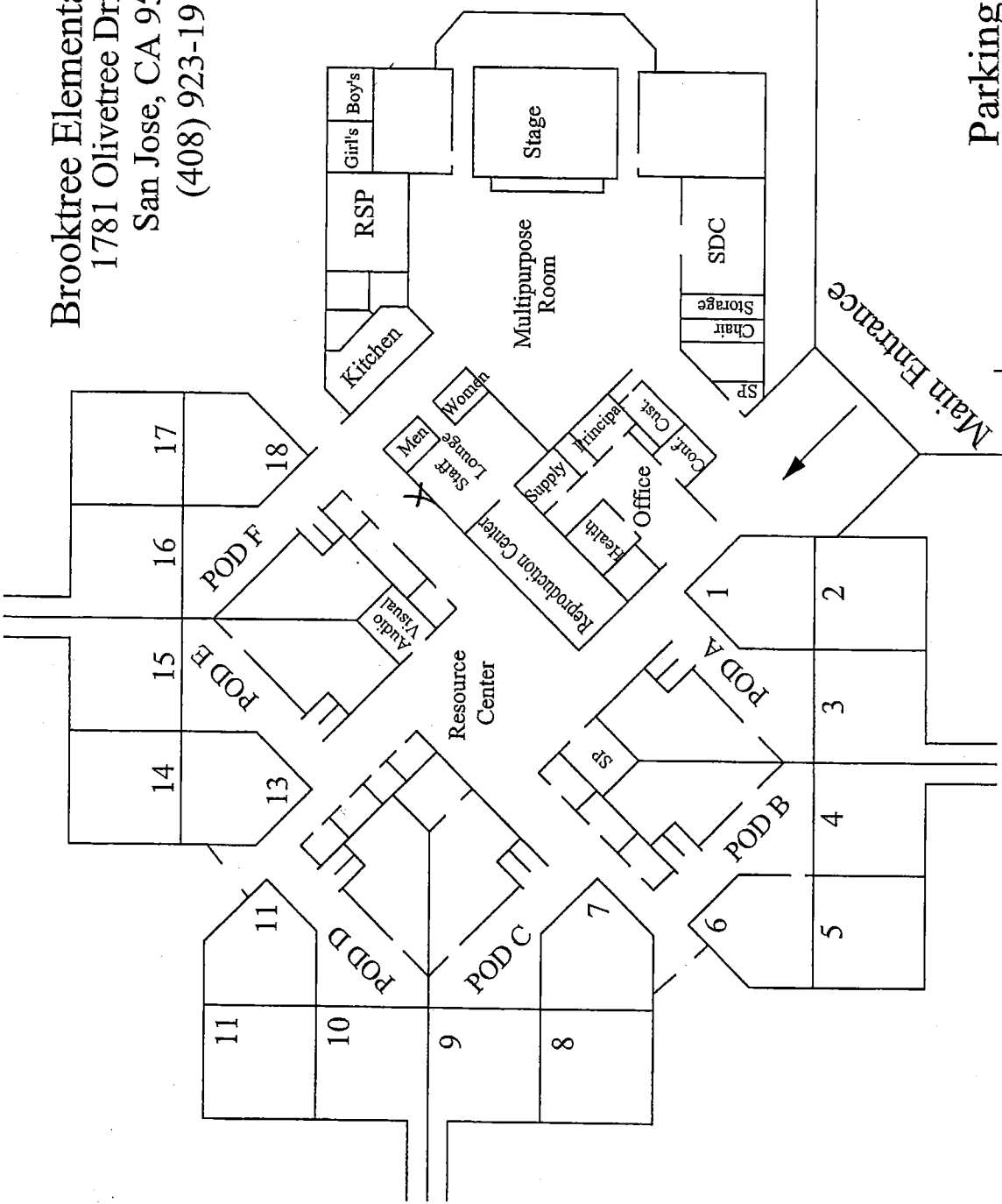

Shade Tree Lane

Main Entrance

Brooktree Elementary School  
 1781 Olivetree Drive  
 San Jose, CA 95131  
 (408) 923-1910

Fallingtree Drive

BROOKTREE ELEMENTARY SCHOOL  
 INSPECTED ON: ~~12-3-12~~ 12-3-12

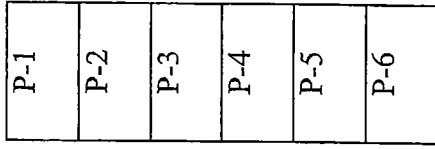

Metal Container

Portable Bathrooms

Parking Lot

Olivetree Drive

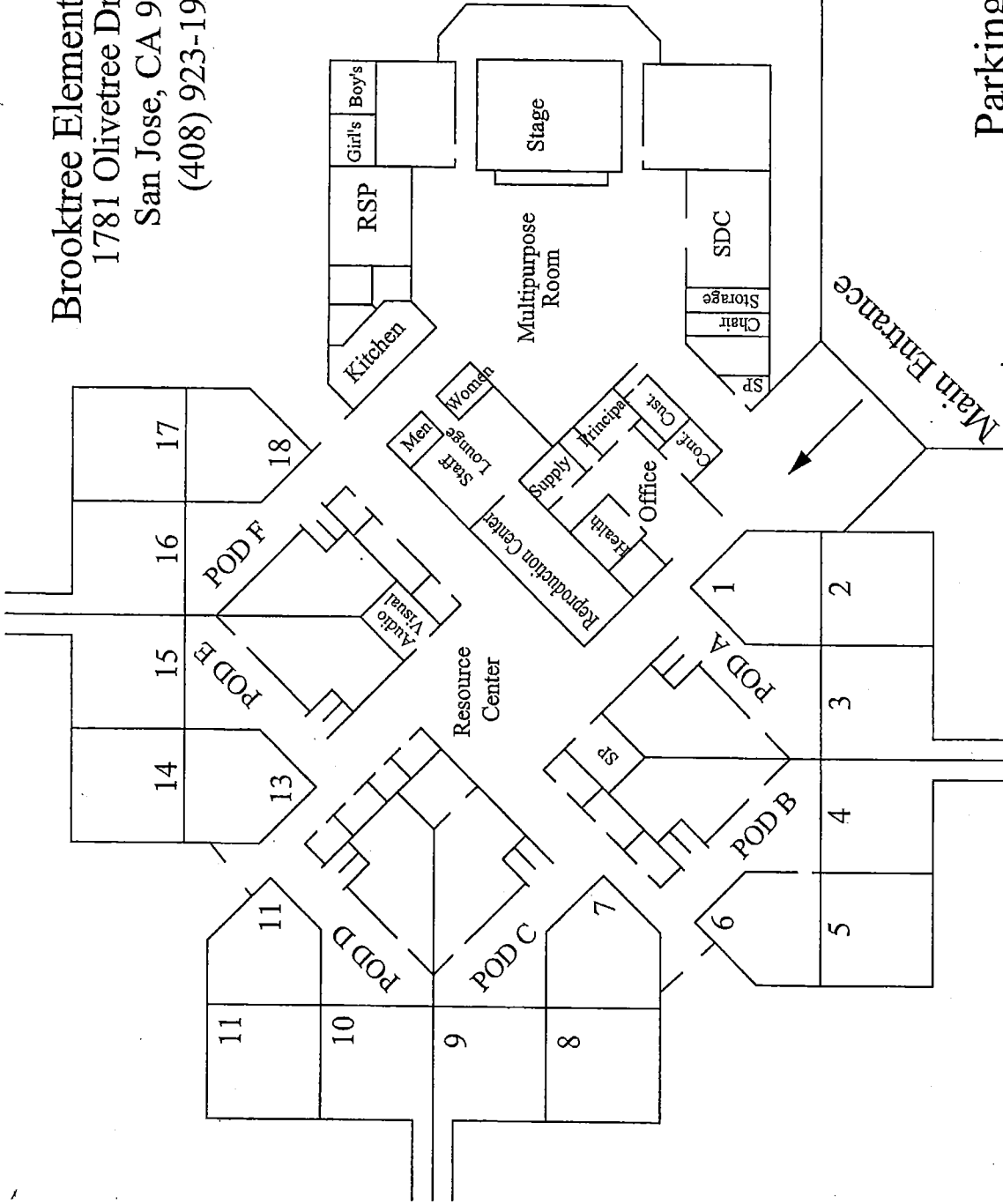

Shade Tree Lane

Brooktree Elementary School  
 1781 Olivetree Drive  
 San Jose, CA 95131  
 (408) 923-1910

Fallingtree Drive

BROOKTREE ELEMENTARY SCHOOL  
 INSPECTED ON: 9-16-15

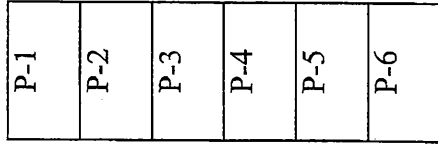

Portable  
Bathrooms

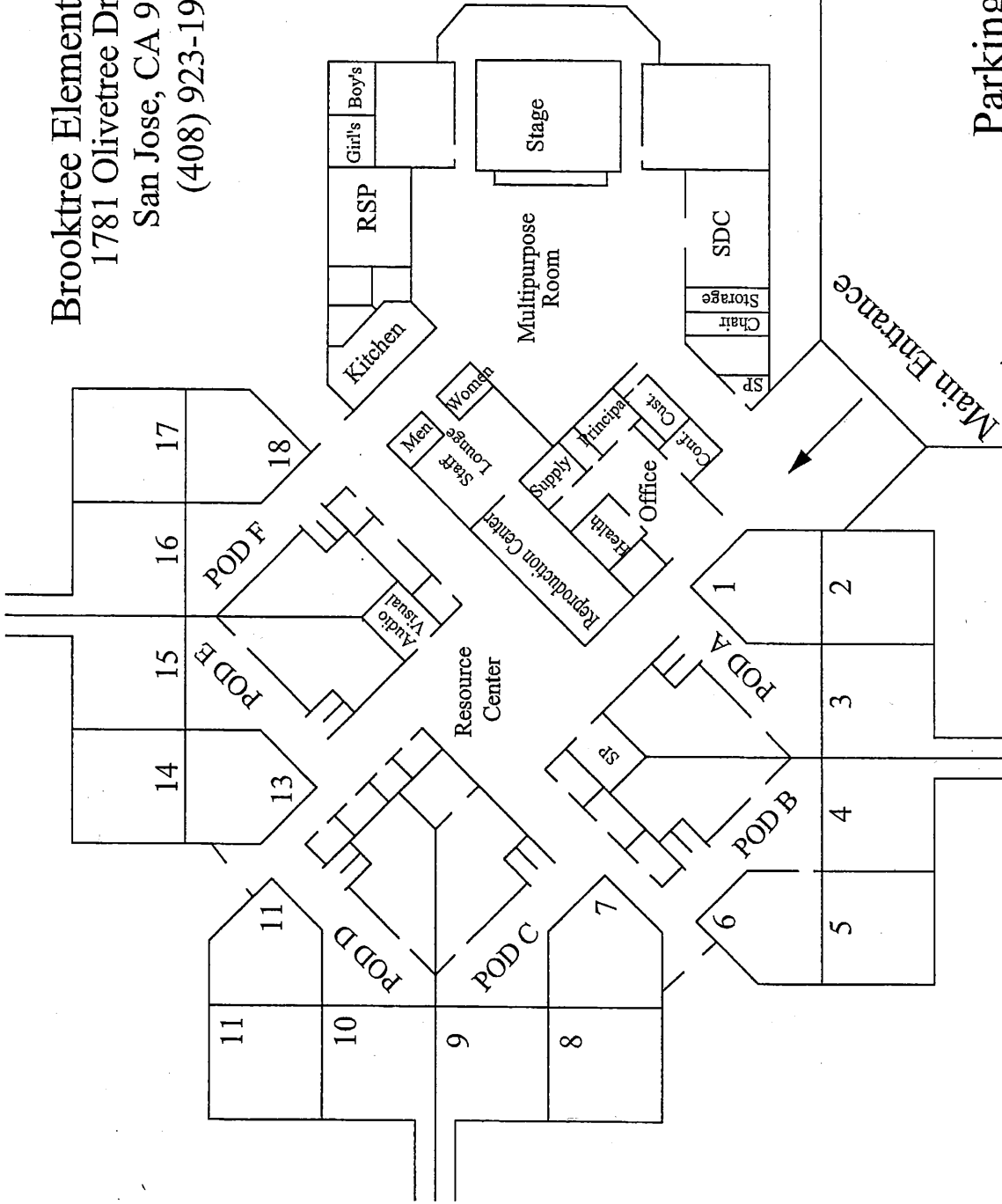

Parking Lot

Olivetree Drive

Shade Tree Lane

Brooktree Elementary School  
 1781 Olivetree Drive  
 San Jose, CA 95131  
 (408) 923-1910

Fallingtree Drive

BROOKTREE ELEMENTARY SCHOOL  
 INSPECTED ON: 03-18-2015

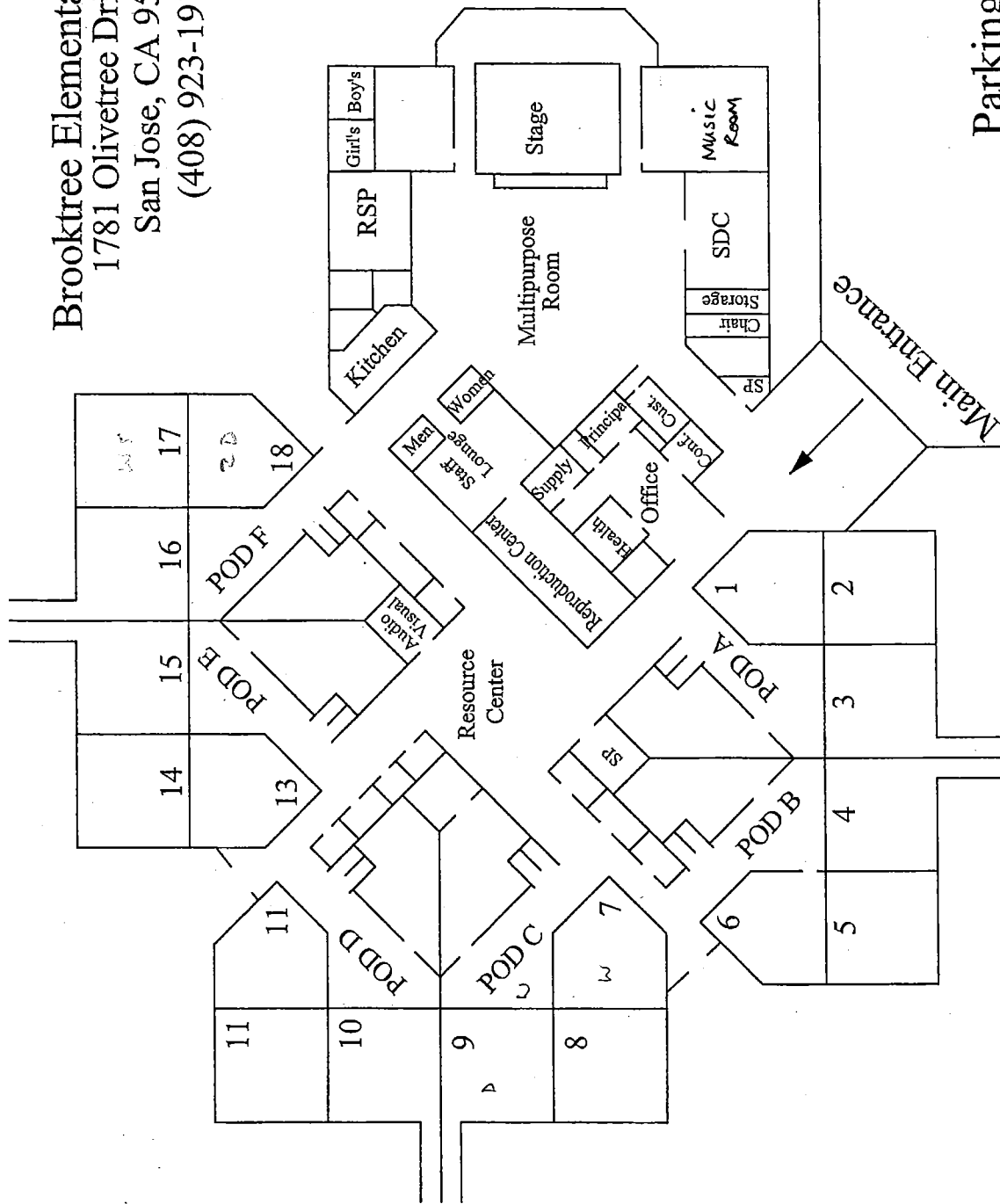
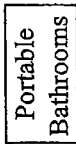
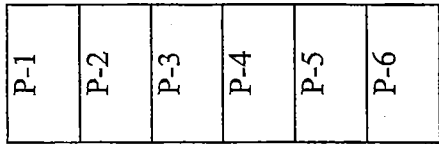

Parking Lot

Main Entrance

Olivetree Drive

Shade Tree Lane

BROOKTREE ELEMENTARY SCHOOL  
 1781 Olivetree Drive  
 San Jose, CA 95131

BROOKTREE ELEMENTARY SCHOOL  
 INSPECTED ON: 3-6-14

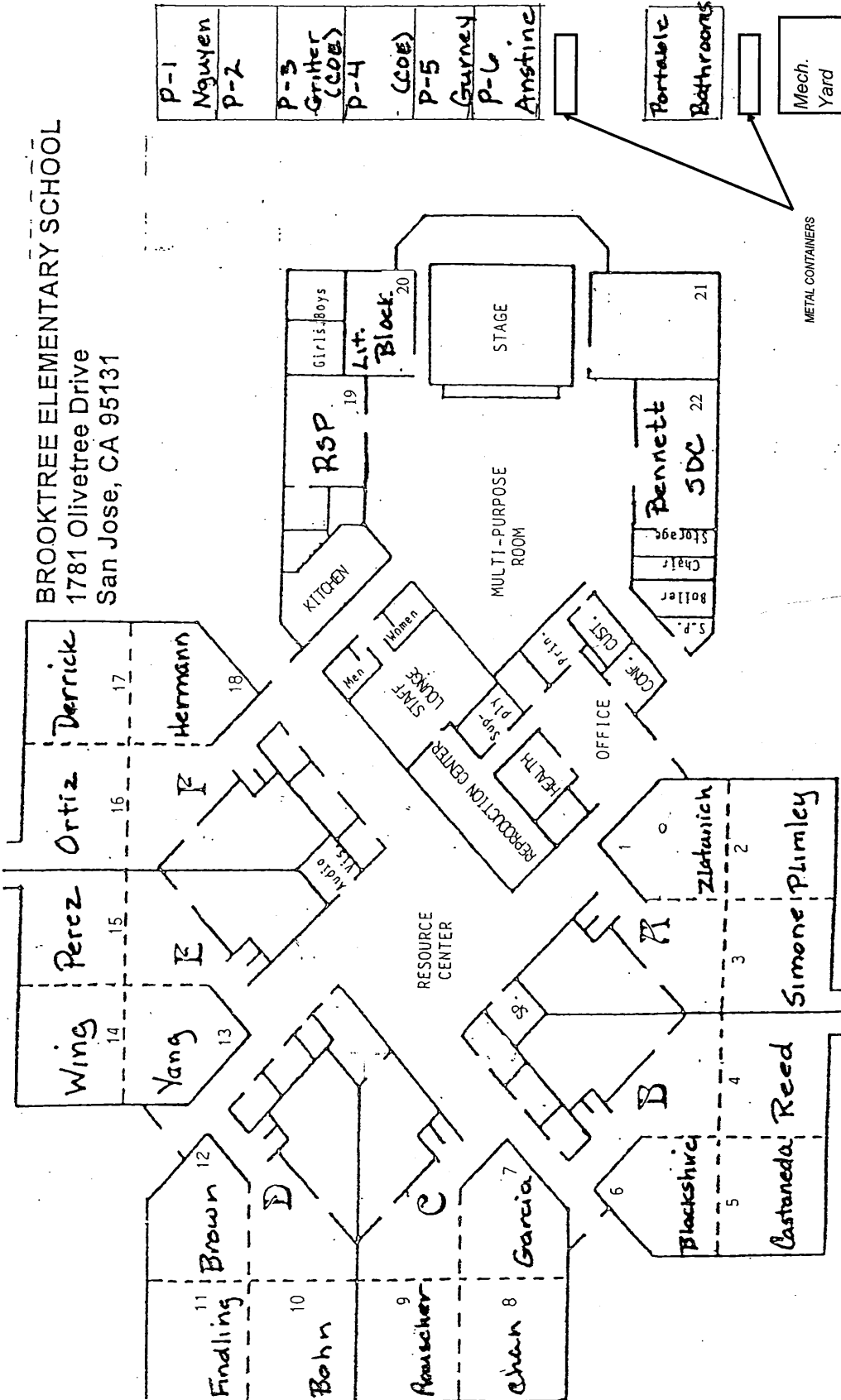

BROOKTREE ELEMENTARY SCHOOL  
 1781 Olivetree Drive  
 San Jose, CA 95131

BROOKTREE ELEMENTARY SCHOOL  
 INSPECTED ON: 08-28-2014

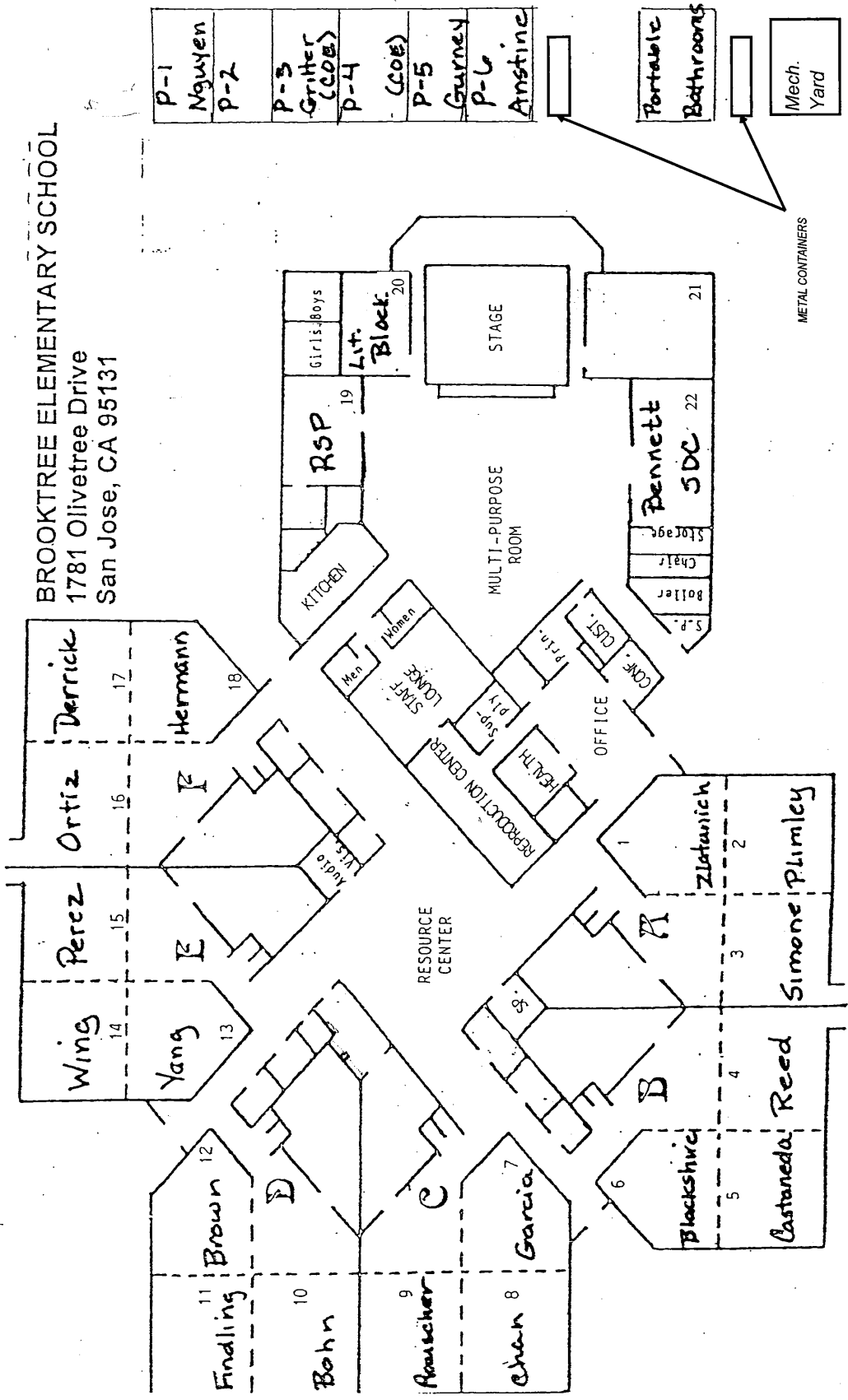

P-1  
 Nguyen  
 P-2  
 P-3  
 Gritter (COE)  
 P-4  
 (COE)  
 P-5  
 Gurney  
 P-6  
 Anstine

Portabatic  
 Bathrooms

Mech.  
 Yard

METAL CONTAINERS

Girls, Boys  
 Lit. Block  
 20  
 STAGE  
 21  
 Bennett  
 SDC  
 22  
 Storage  
 Chair  
 Boiler  
 S.P.  
 OFFICE  
 CONF. DST.  
 P.F.H.

RSP  
 19

KITCHEN

MULTI-PURPOSE  
 ROOM

Men  
 Women  
 STAFF  
 LOUNGE

RESOURCE  
 CENTER

REPRODUCTION  
 CENTER

HEALTH  
 S.P.

OFFICE  
 CONF. DST.  
 P.F.H.

Zlatunich  
 1  
 2

Simone Plimley  
 3

Blackshira  
 4  
 5

Castaneda Reed  
 6

Derrick  
 17

Hermann  
 18

Ortiz  
 16

Perez  
 15

Wing  
 14

Yang  
 13

Findling  
 11

Bohn  
 10

Anischer  
 9

Chan  
 8

Garcia  
 7



BROOKTREE ELEMENTARY SCHOOL  
 1781 Olivetree Drive  
 San Jose, CA 95131

BROOKTREE ELEMENTARY SCHOOL  
 INSPECTED ON: 01-02-13

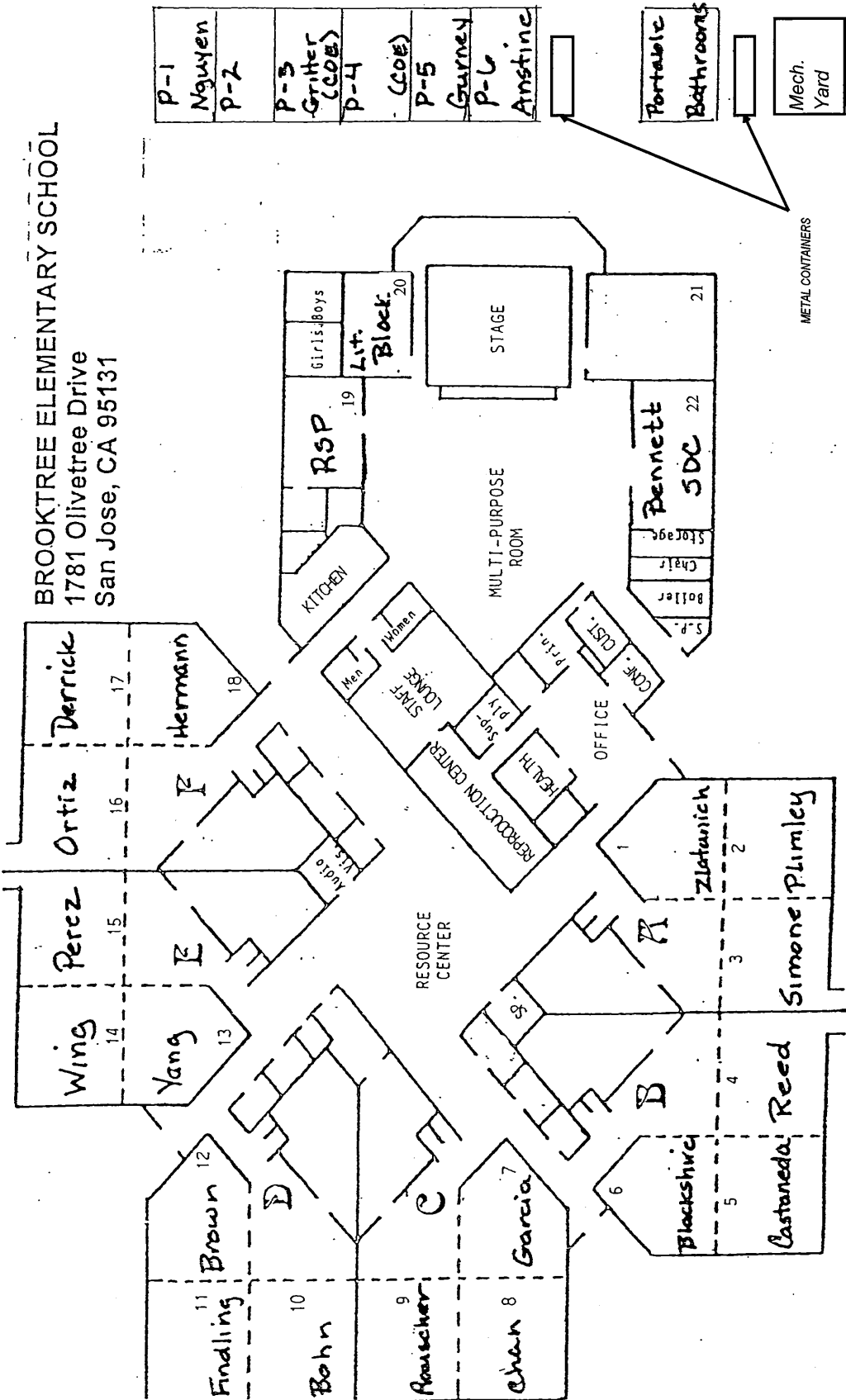

- P-1 Nguyen
- P-2
- P-3 Grither (COE)
- P-4 (COE)
- P-5 Gurney
- P-6 Amstine
- Portable Bathrooms
- Mech. Yard

BROOKTREE ELEMENTARY SCHOOL  
 1781 Olivetree Drive  
 San Jose, CA 95131

BROOKTREE ELEMENTARY SCHOOL  
 INSPECTED ON: 09-24-2013

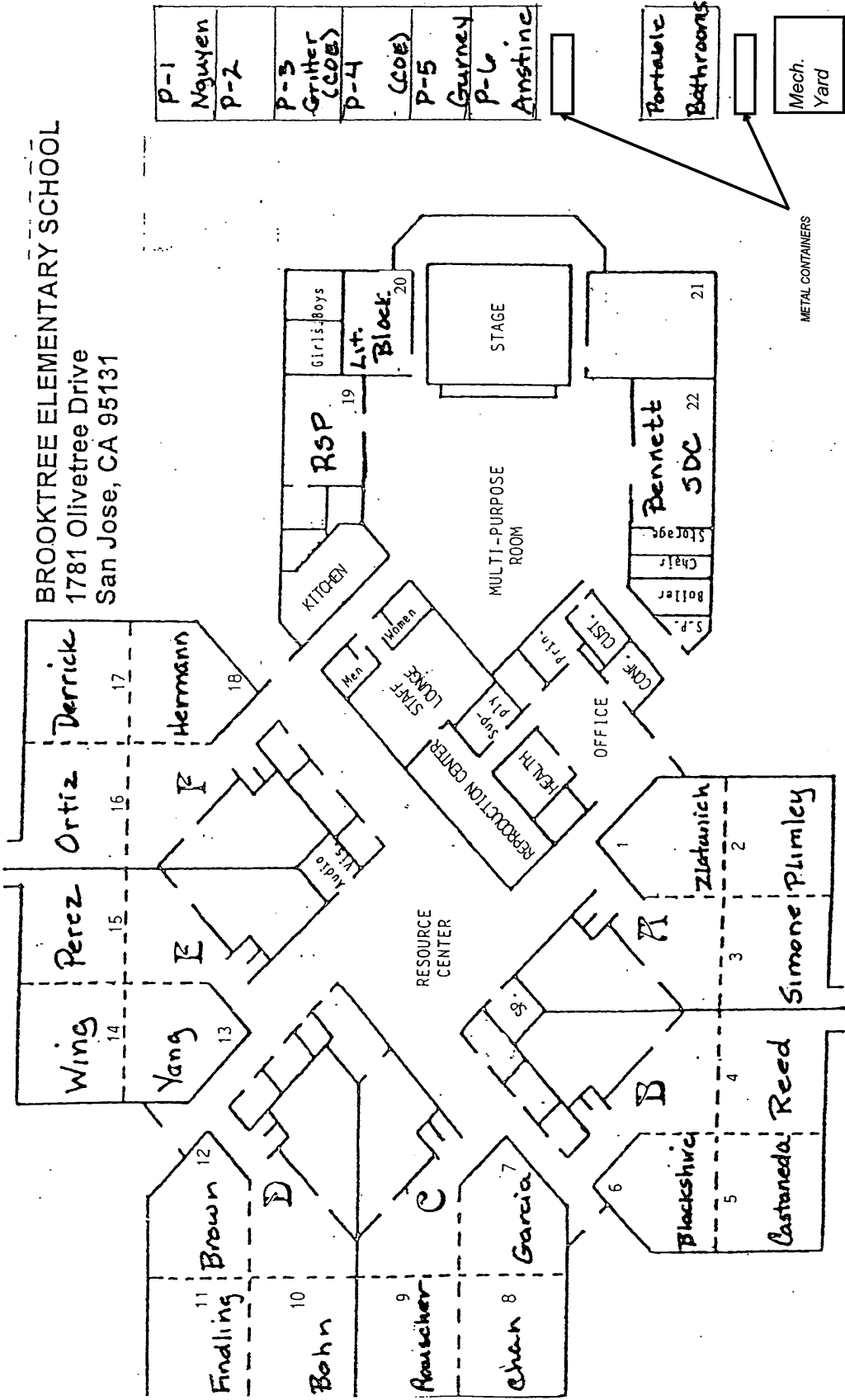

BROOKTREE ELEMENTARY SCHOOL  
 1781 Olivetree Drive  
 San Jose, CA 95131

BROOKTREE ELEMENTARY SCHOOL  
 INSPECTED ON: 01-02-13

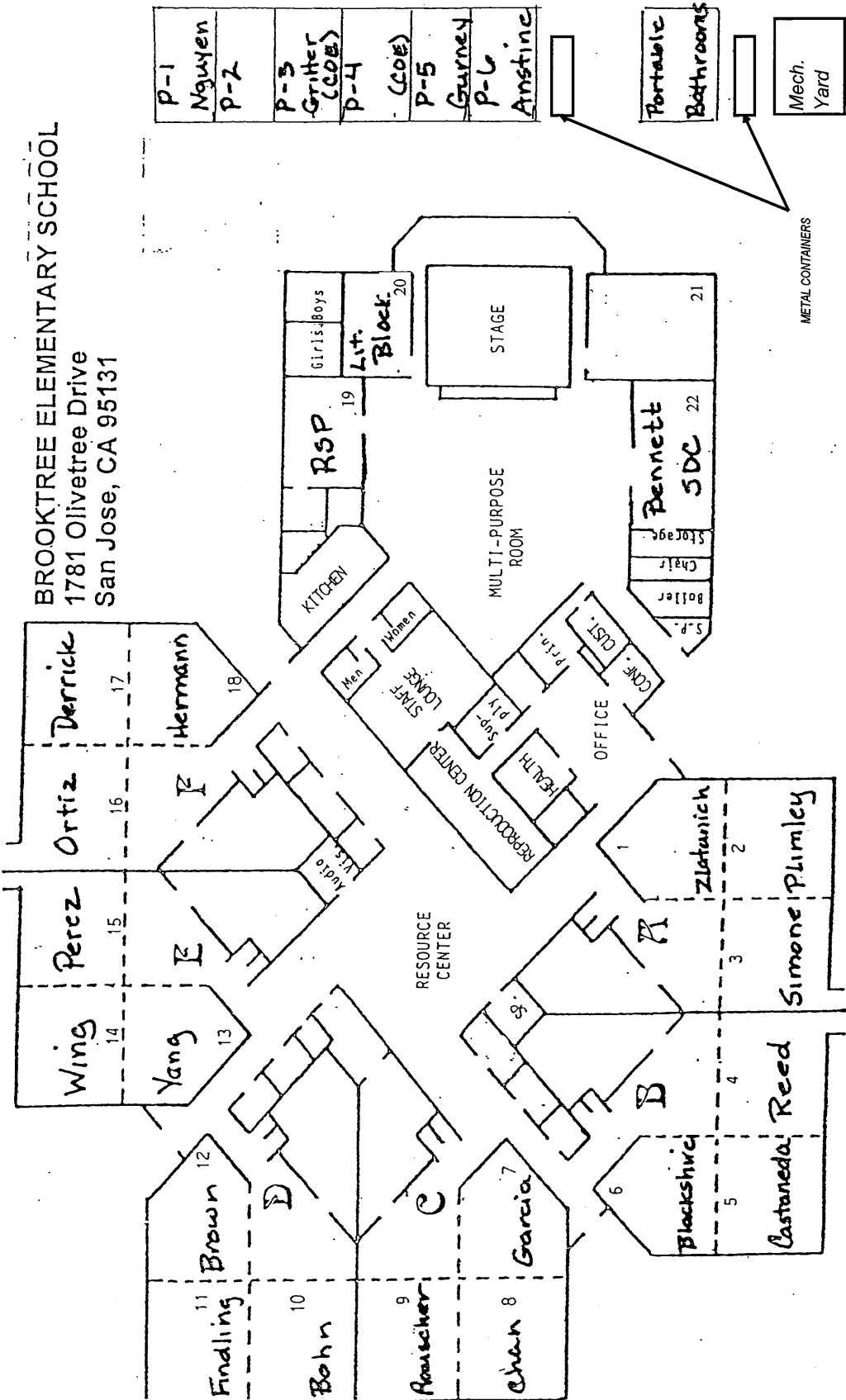

- P-1 Nguyen
- P-2
- P-3 Grither (COE)
- P-4 (COE)
- P-5 Gurney
- P-6 Amstine
- Portable Bathrooms
- Mech. Yard

BROOKTREE ELEMENTARY SCHOOL  
 1781 Olivetree Drive  
 San Jose, CA 95131

BROOKTREE ELEMENTARY SCHOOL  
 INSPECTED ON: 10-9-12

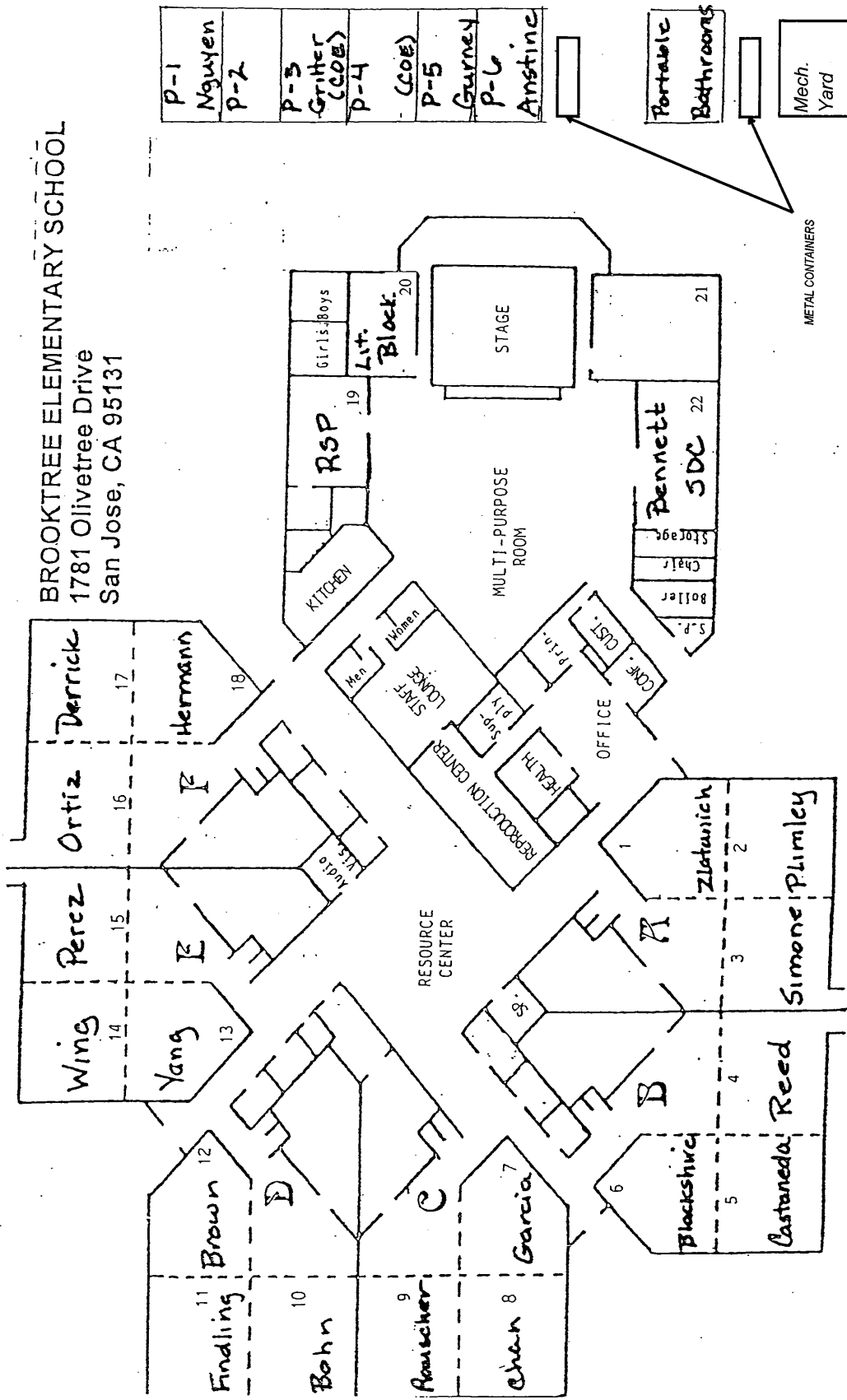

- P-1 Nguyen
- P-2
- P-3 Gruber (COE)
- P-4 (COE)
- P-5 Gurney
- P-6 Anstine

- Portable Bathrooms
- Mech. Yard

METAL CONTAINERS

BROOKTREE ELEMENTARY SCHOOL  
 1781 Olivetree Drive  
 San Jose, CA 95131

BROOKTREE ELEMENTARY SCHOOL  
 INSPECTED ON: 04-12-12

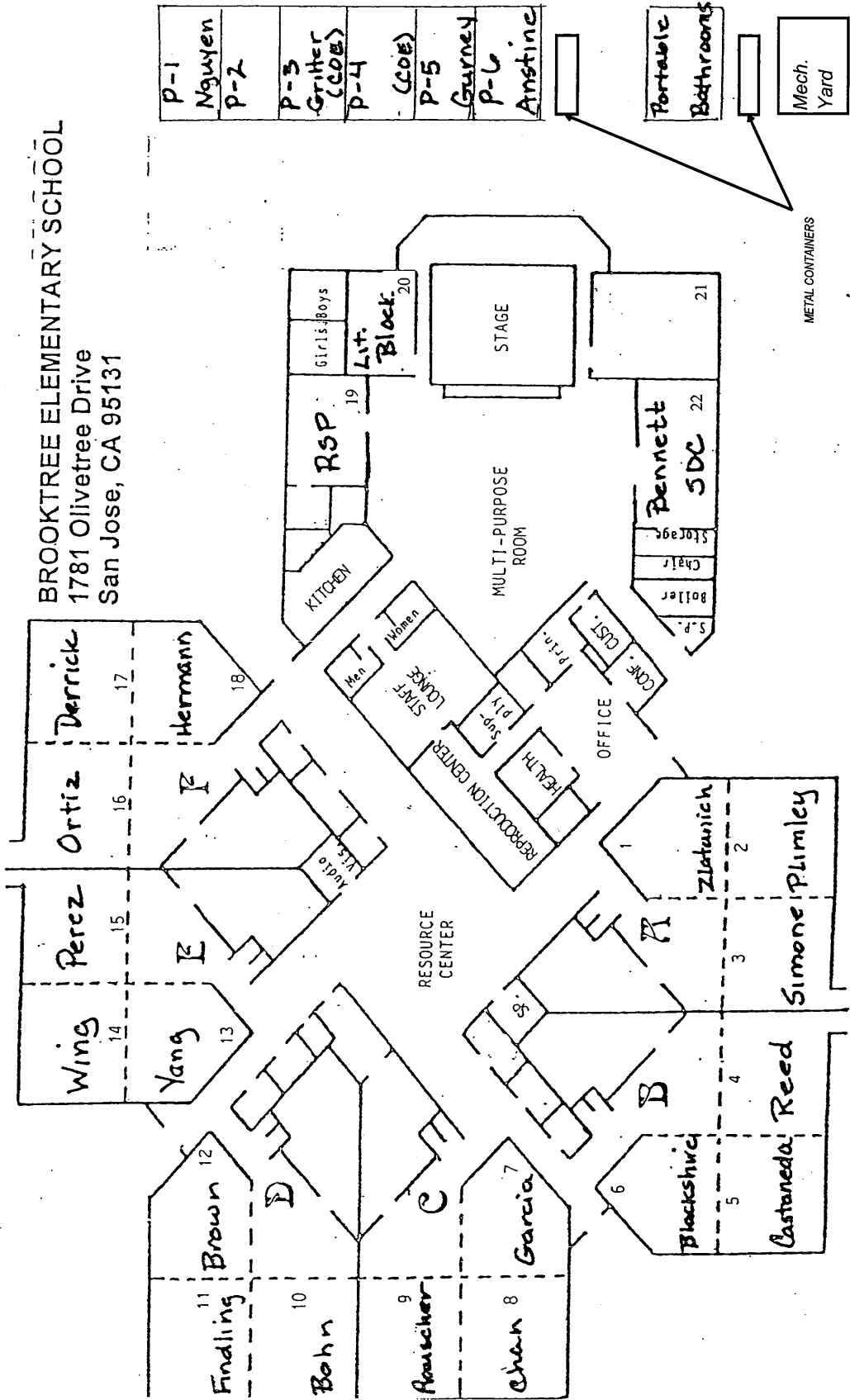

BROOKTREE ELEMENTARY SCHOOL  
 1781 Olivetree Drive  
 San Jose, CA 95131

BROOKTREE ELEMENTARY SCHOOL  
 INSPECTED ON: 11-29-11

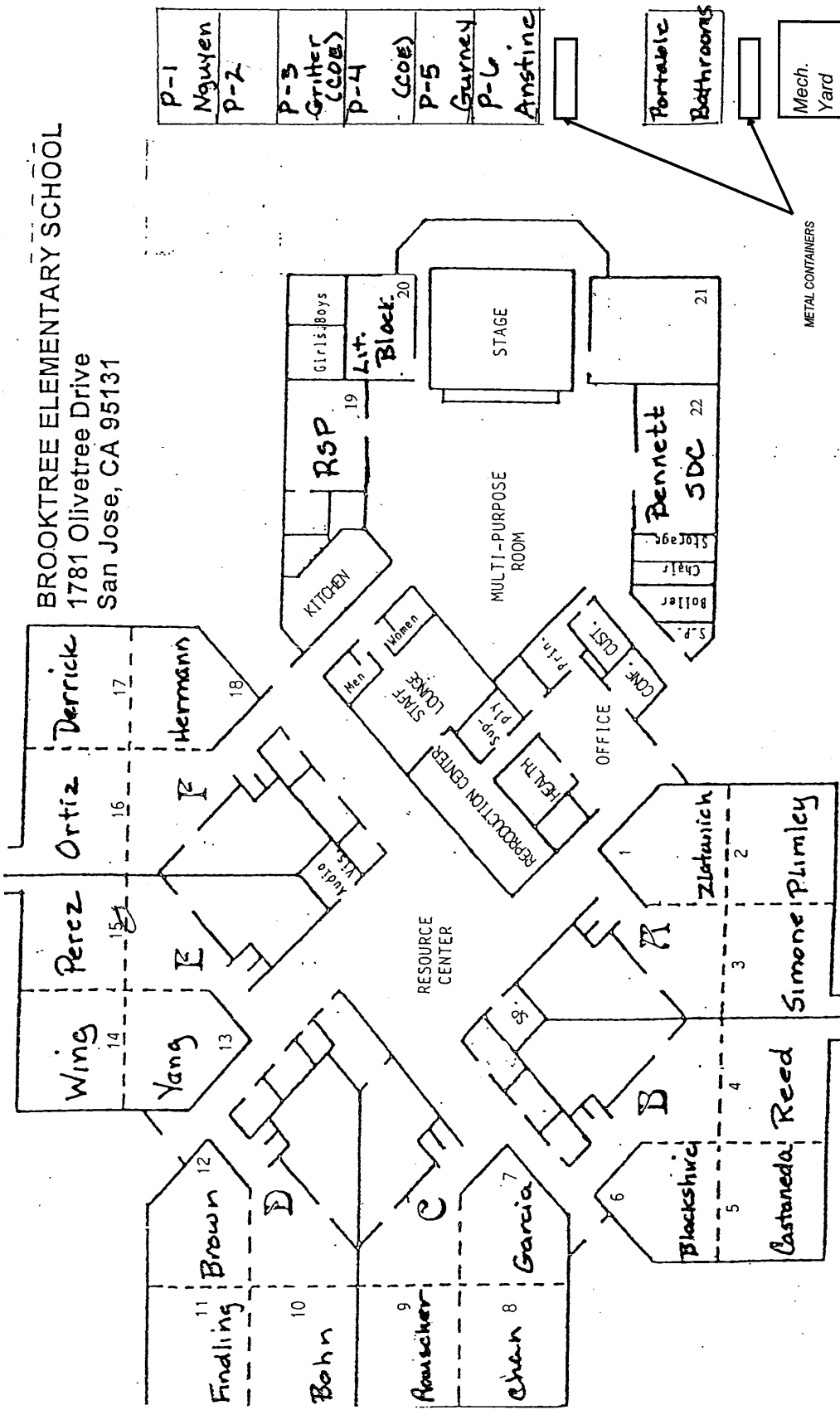

|     |               |
|-----|---------------|
| P-1 | Nguyen        |
| P-2 |               |
| P-3 | Grither (COE) |
| P-4 | (COE)         |
| P-5 | Gurney        |
| P-6 | Anstine       |

METAL CONTAINERS

BROOKTREE ELEMENTARY SCHOOL  
 1781 Olivetree Drive  
 San Jose, CA 95131

BROOKTREE ELEMENTARY SCHOOL  
 INSPECTED ON: 9/3/10

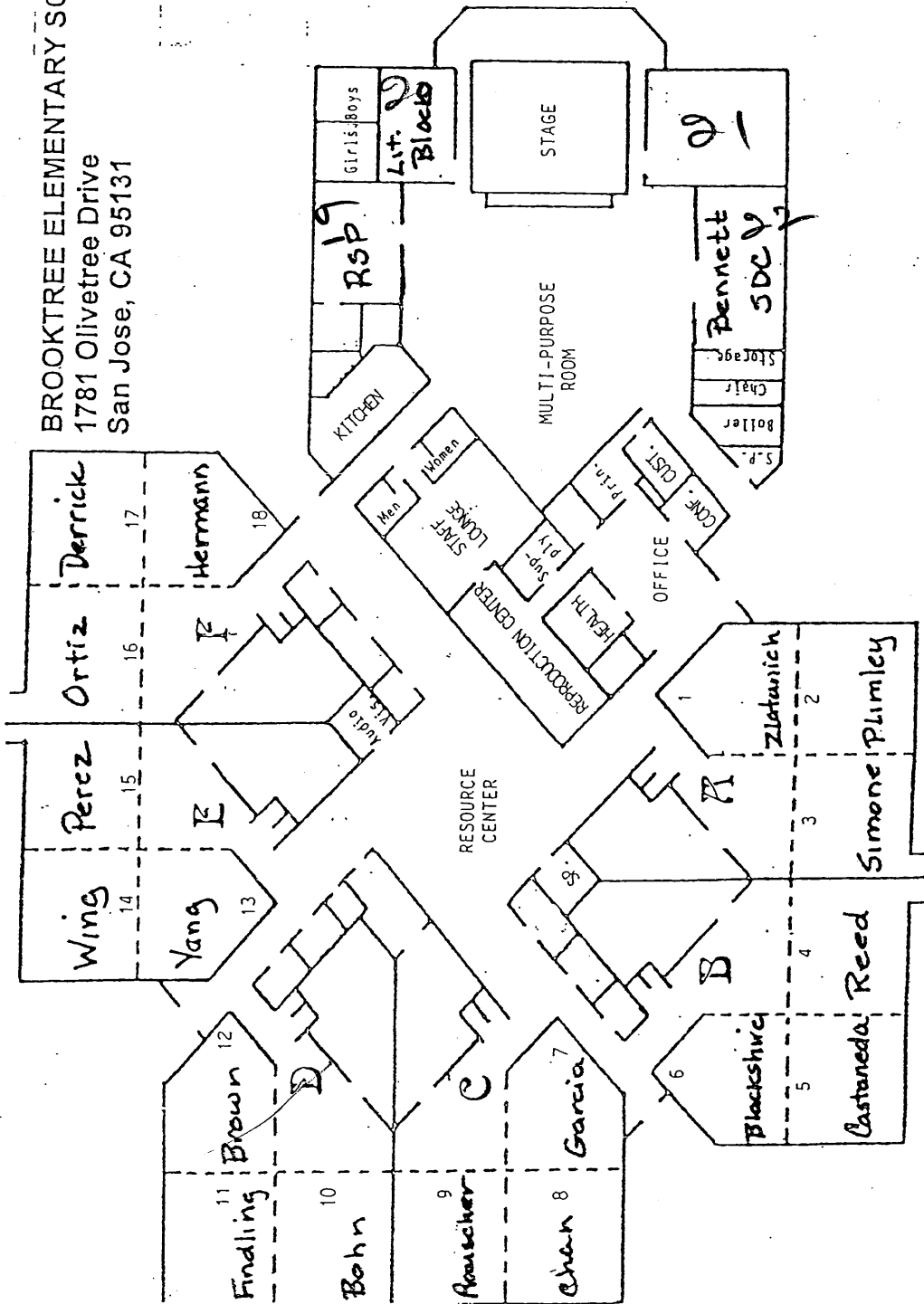

|     |               |
|-----|---------------|
| P-1 | Nguyen        |
| P-2 |               |
| P-3 | Gritter (COE) |
| P-4 | (COE)         |
| P-5 | Gurney        |
| P-6 | Anstine       |

Mech

Portaleto Bathrooms

Mech

Mech. Yard

BROOKTREE ELEMENTARY SCHOOL  
 1781 Olivetree Drive  
 San Jose, CA 95131

BROOKTREE ELEMENTARY SCHOOL  
 INSPECTED ON: 03-09-10

2006/2007

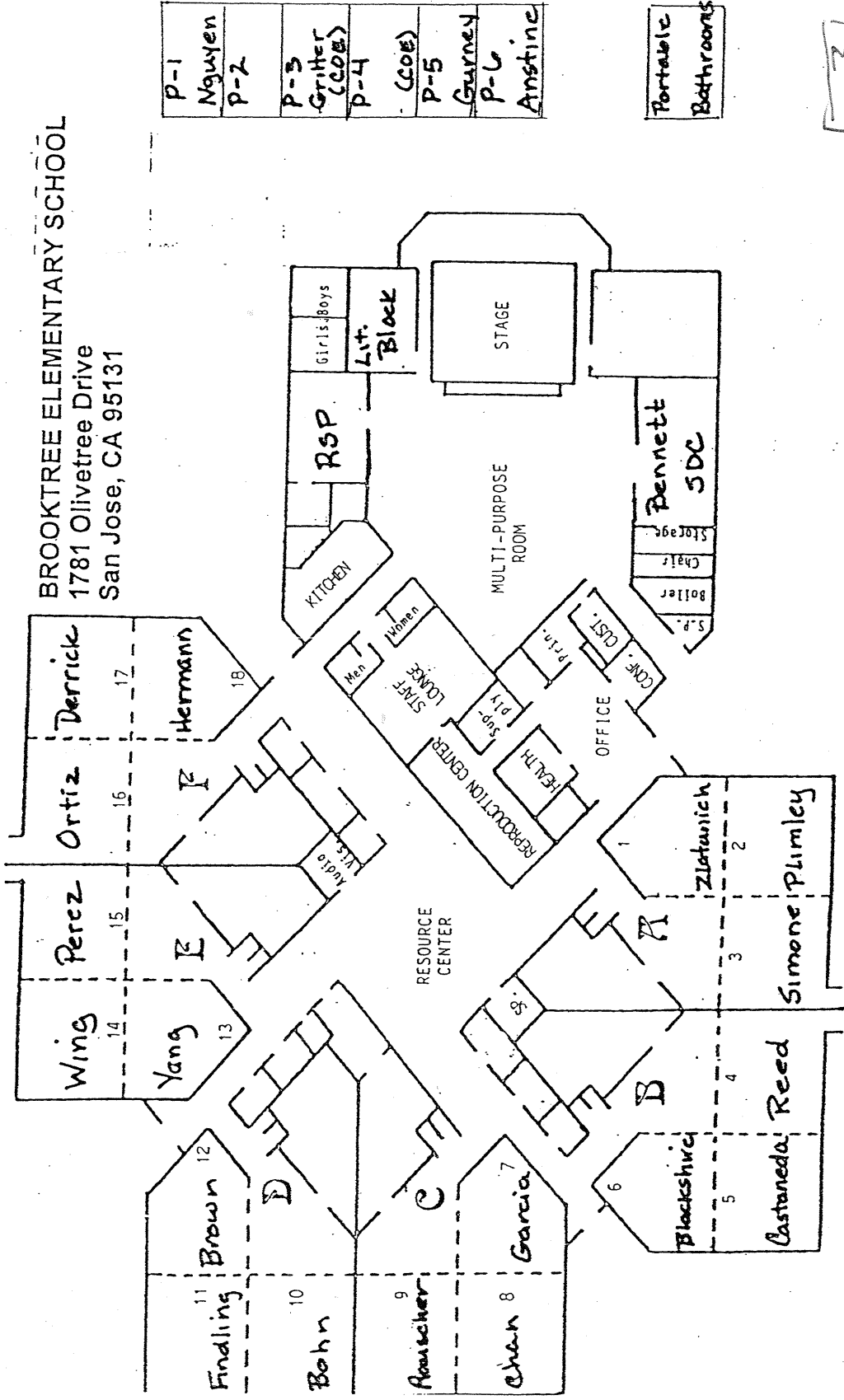

|       |              |
|-------|--------------|
| P-1   | Nguyen       |
| P-2   |              |
| P-3   | Griher (COE) |
| P-4   |              |
| (COE) |              |
| P-5   | Gurney       |
| P-6   | Anstine      |

Portable  
 Bathrooms

Mech.  
 Yard



BROOKTREE ELEMENTARY SCHOOL  
 1781 Olivetree Drive  
 San Jose, CA 95131

BROOKTREE ELEMENTARY SCHOOL  
 INSPECTED ON: 9-01-09

2006/2007

|     |               |
|-----|---------------|
| P-1 | Nguyen        |
| P-2 |               |
| P-3 | Gritter (COE) |
| P-4 |               |
|     | (COE)         |
| P-5 | Gurney        |
| P-6 | Anstine       |

Portable  
 Bathrooms

Mech. Yard

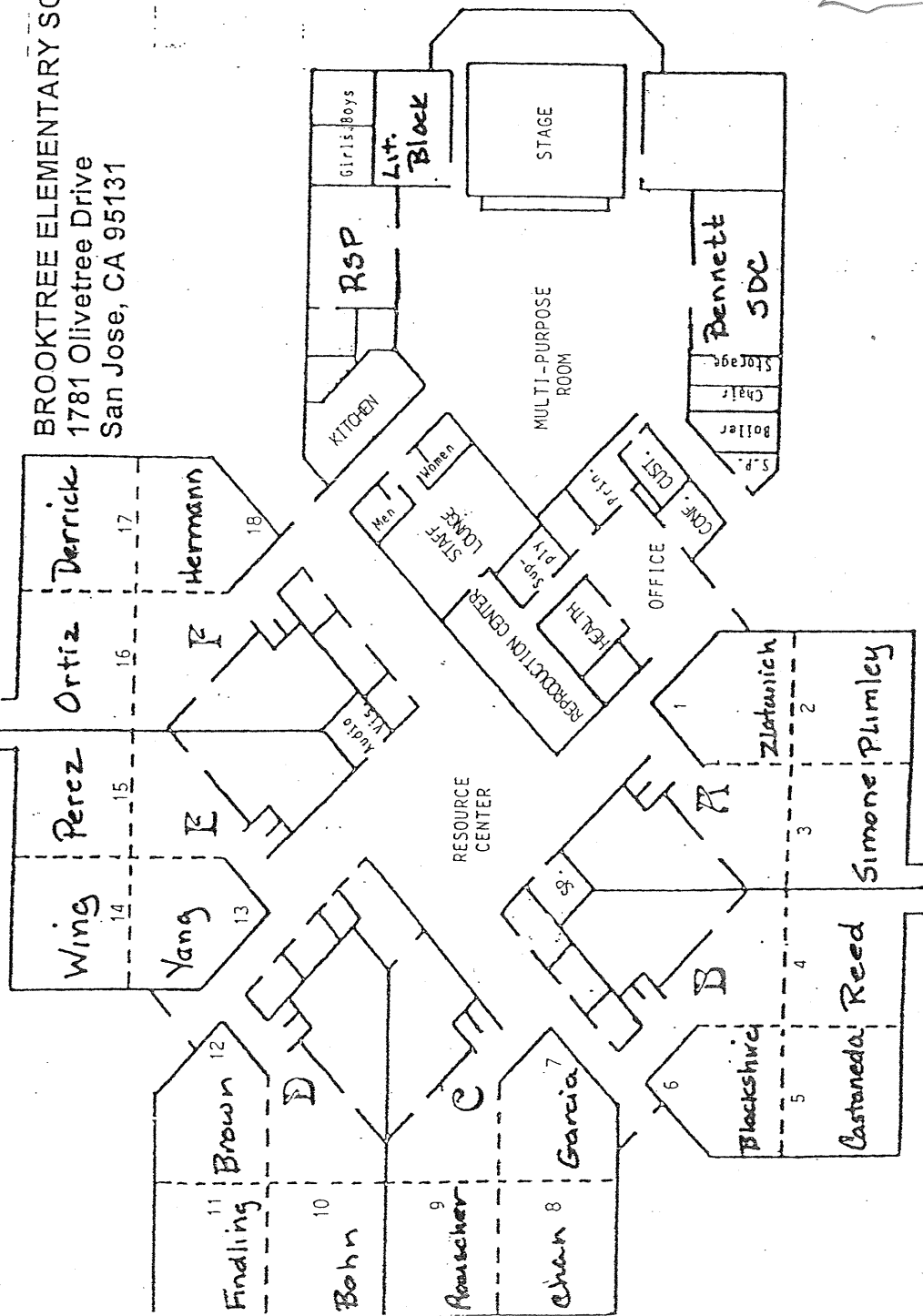

*Handwritten note:* not in view

BROOKTREE ELEMENTARY SCHOOL  
 1781 Olivetree Drive  
 San Jose, CA 95131

BROOKTREE ELEMENTARY SCHOOL  
 INSPECTED ON: 5-12-09

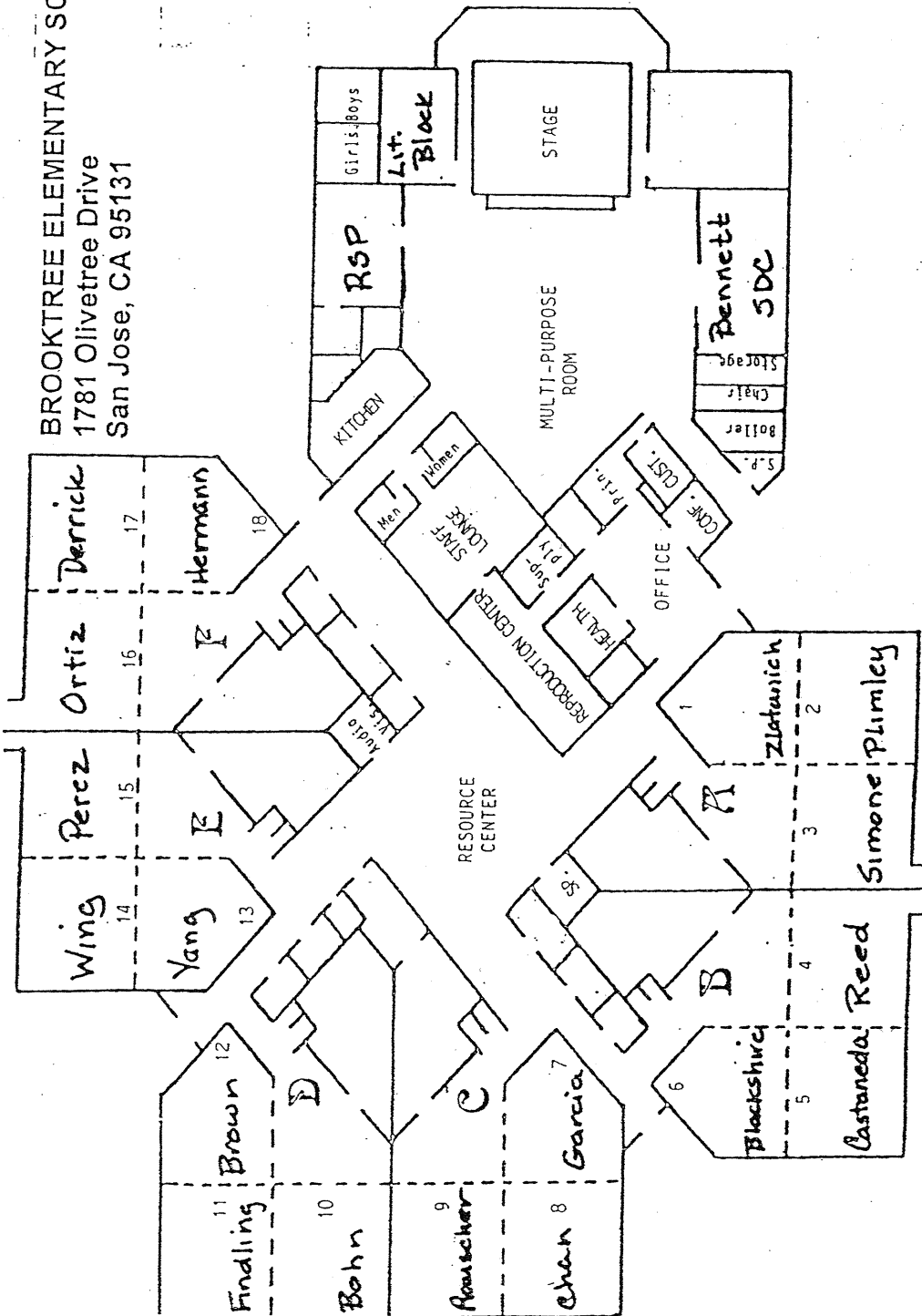

|     |               |
|-----|---------------|
| P-1 | Nguyen        |
| P-2 |               |
| P-3 | Griener (COE) |
| P-4 |               |
| P-5 | Gurney        |
| P-6 | Anstine       |

Portable  
 Bathrooms

2006/2007

BROOKTREE ELEMENTARY SCHOOL  
 1781 Olivetree Drive  
 San Jose, CA 95131

BROOKTREE ELEMENTARY SCHOOL  
 INSPECTED ON: 10/26/07

2006/2007

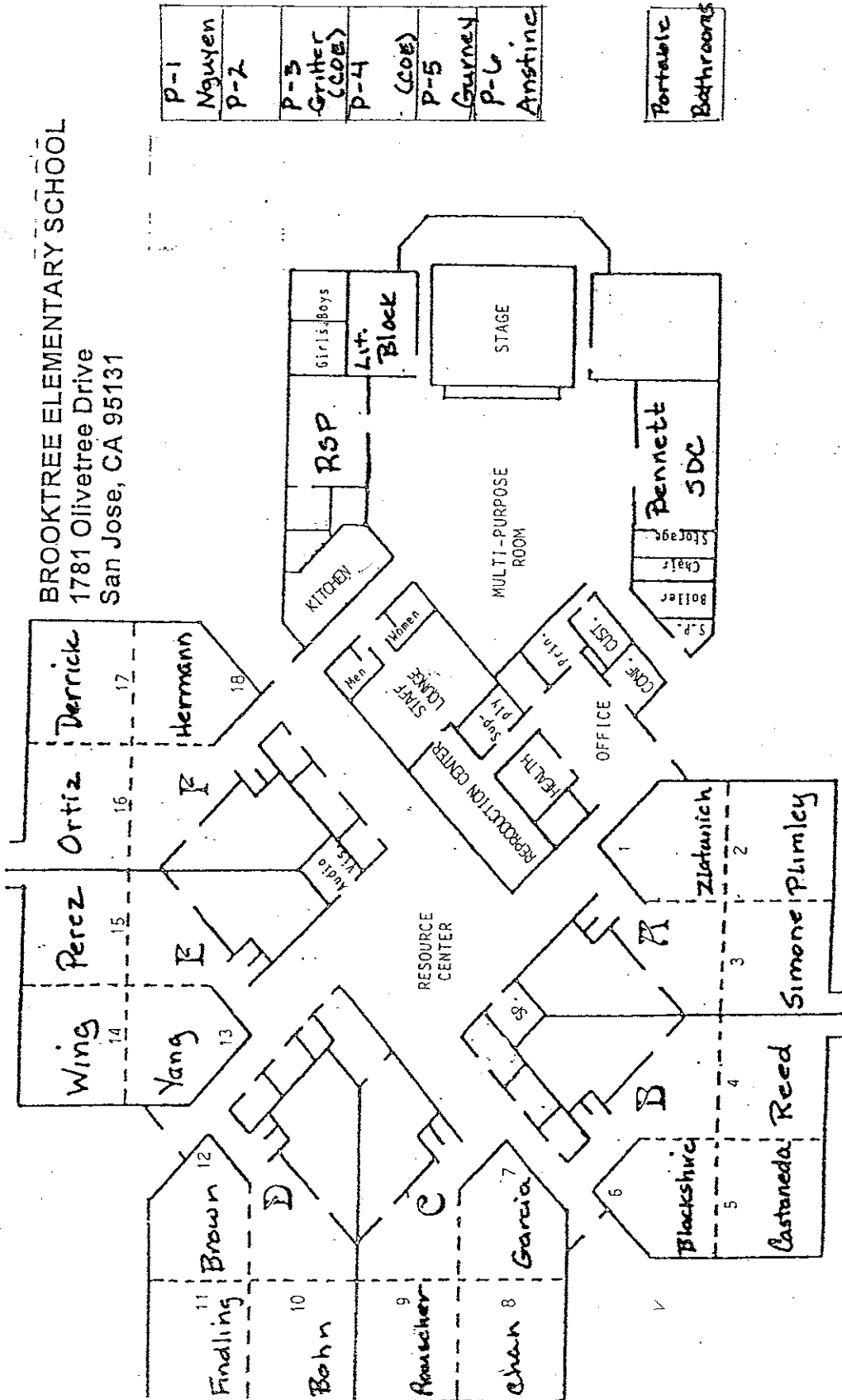

|     |               |
|-----|---------------|
| P-1 | Nguyen        |
| P-2 |               |
| P-3 | Grither (COE) |
| P-4 | (COE)         |
| P-5 | Gurney        |
| P-6 | Anstine       |

|           |
|-----------|
| Portable  |
| Bathrooms |

BROOKTREE ELEMENTARY SCHOOL  
 1781 Olivetree Drive  
 San Jose, CA 95131

BROOKTREE ELEMENTARY SCHOOL  
 INSPECTED ON: 4/17/07

|     |               |
|-----|---------------|
| P-1 | Nguyen        |
| P-2 |               |
| P-3 | Gritter (COE) |
| P-4 | (COE)         |
| P-5 | Gurney        |
| P-6 | Anstine       |

Portable  
 Bathrooms

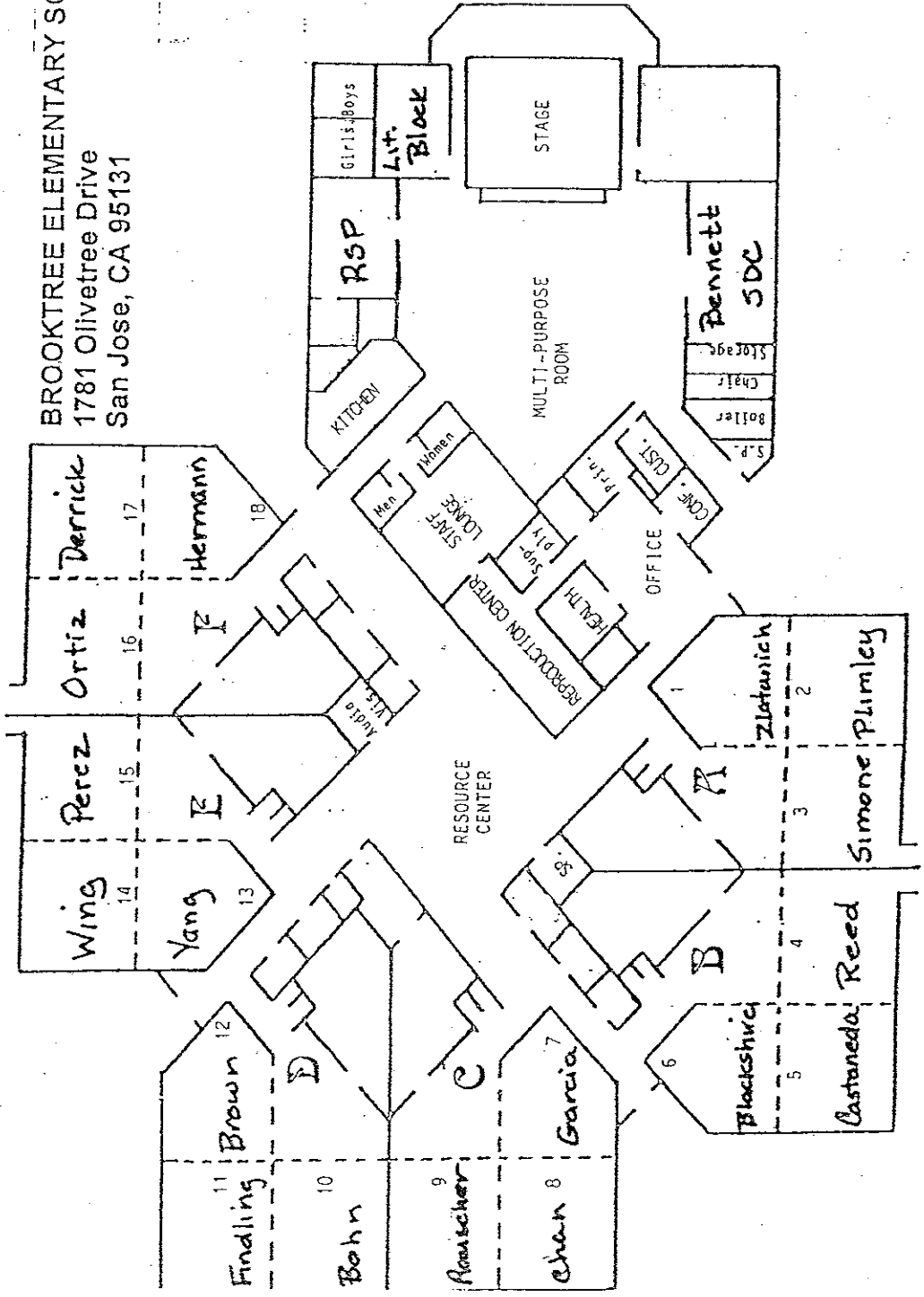

*Handwritten notes:*  
 SP  
 W  
 PART  
 VM  
 CMT  
 W  
 W  
 W  
 W

2006/2007

BROOKTREE ELEMENTARY SCHOOL  
 1781 Olivetree Drive  
 San Jose, CA 95131

BROOKTREE ELEMENTARY SCHOOL  
 INSPECTED ON 11-08-09

2006/2007

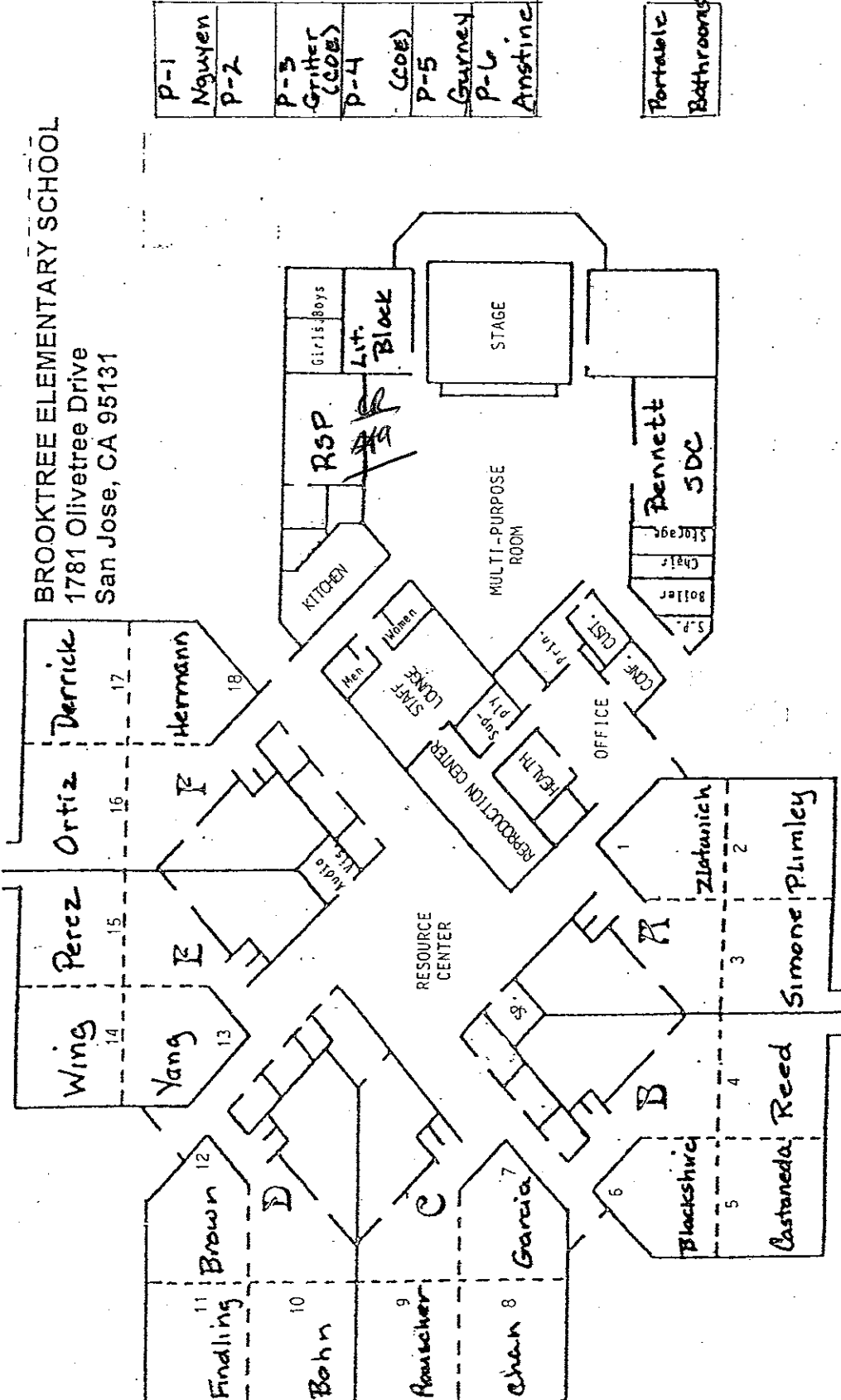

|     |              |
|-----|--------------|
| P-1 | Nguyen       |
| P-2 |              |
| P-3 | Griher (COE) |
| P-4 | (COE)        |
| P-5 | Gurney       |
| P-6 | Anstine      |

Portable  
 Bathrooms

BROOKTREE ELEMENTARY SCHOOL  
 INSPECTED ON: 03/09/07

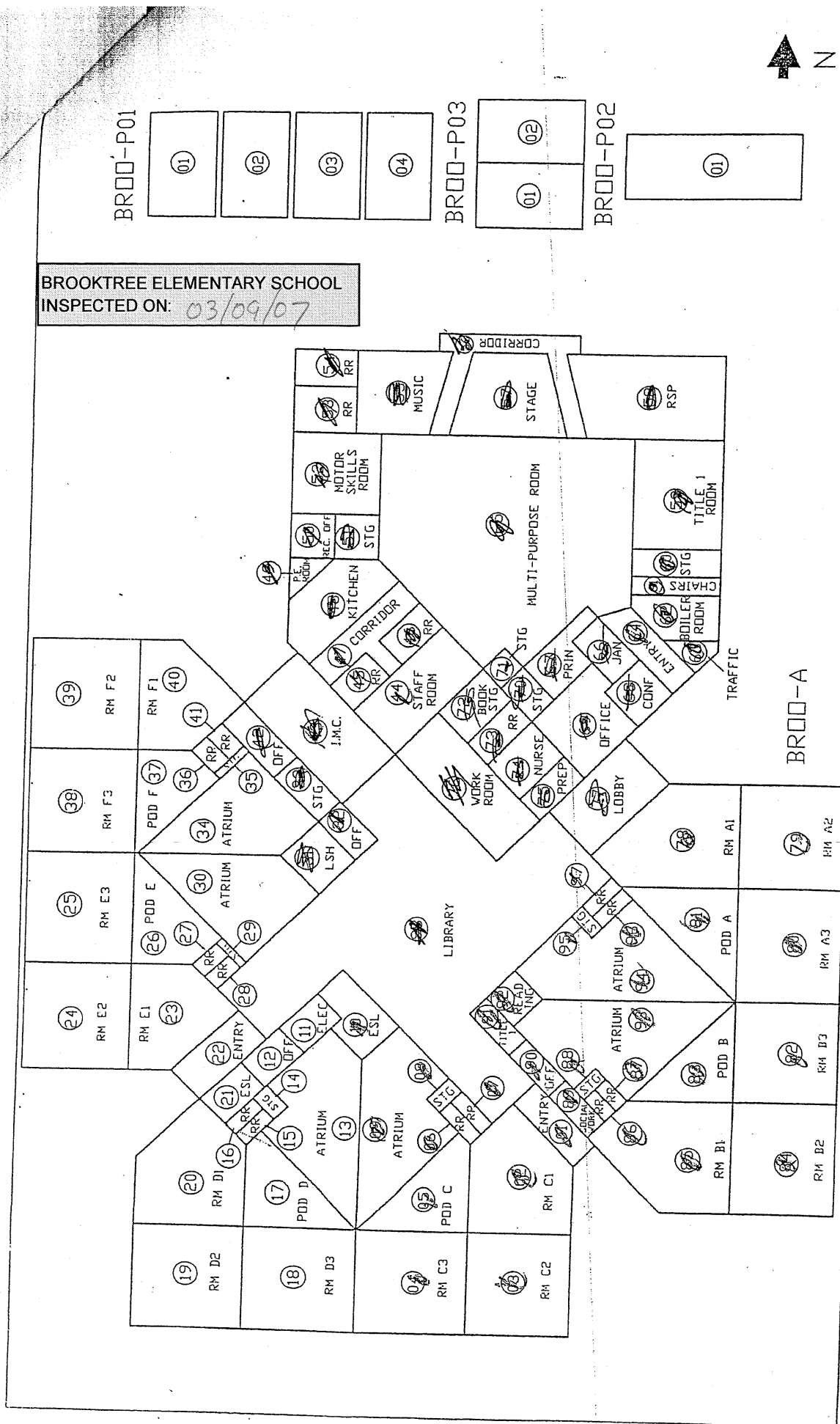

NOT TO SCALE

BERRYESSA UNIFIED  
 1376 PIEDMONT RD  
 SAN JOSE, CA 95128

NAMING CONVENTION SITEPLAN

COUNTY: SANTA CLARA  
 ACREAGE: N/A  
 REV. DATE: 01/25/99

SCHOOL NAME: BROOKTREE ELEMENTARY  
 ADDRESS: 1781 OLIVETREE DRIVE  
 SCHOOL DISTRICT: BERRYESSA UNIFIED

**BROOKTREE ELEMENTARY SCHOOL**  
 INSPECTED ON: 08-24-06



NOT TO SCALE

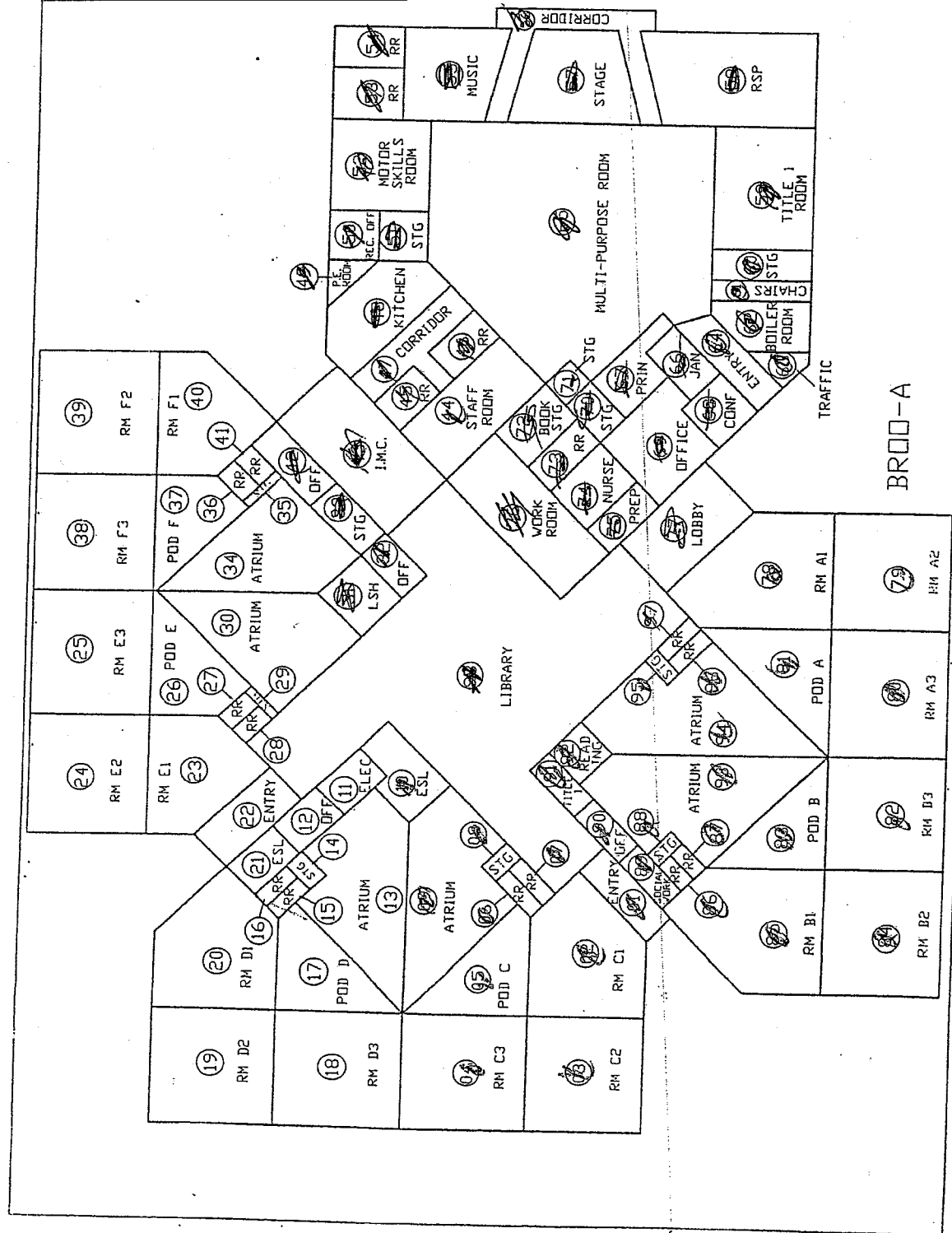

COUNTY: SANTA CLARA  
 ACREAGE: N/A  
 REV. DATE: 01/25/99

SCHOOL NAME: BROOKTREE ELEMENTARY  
 ADDRESS: 1761 OLIVETREE DRIVE  
 SCHOOL DISTRICT: BERRYESSA UNIFIED

**NAMING CONVENTION SITEPLAN**

BERRYESSA UNIFIED  
 1376 PIEDMONT RD  
 SAN JOSE, CA 95128

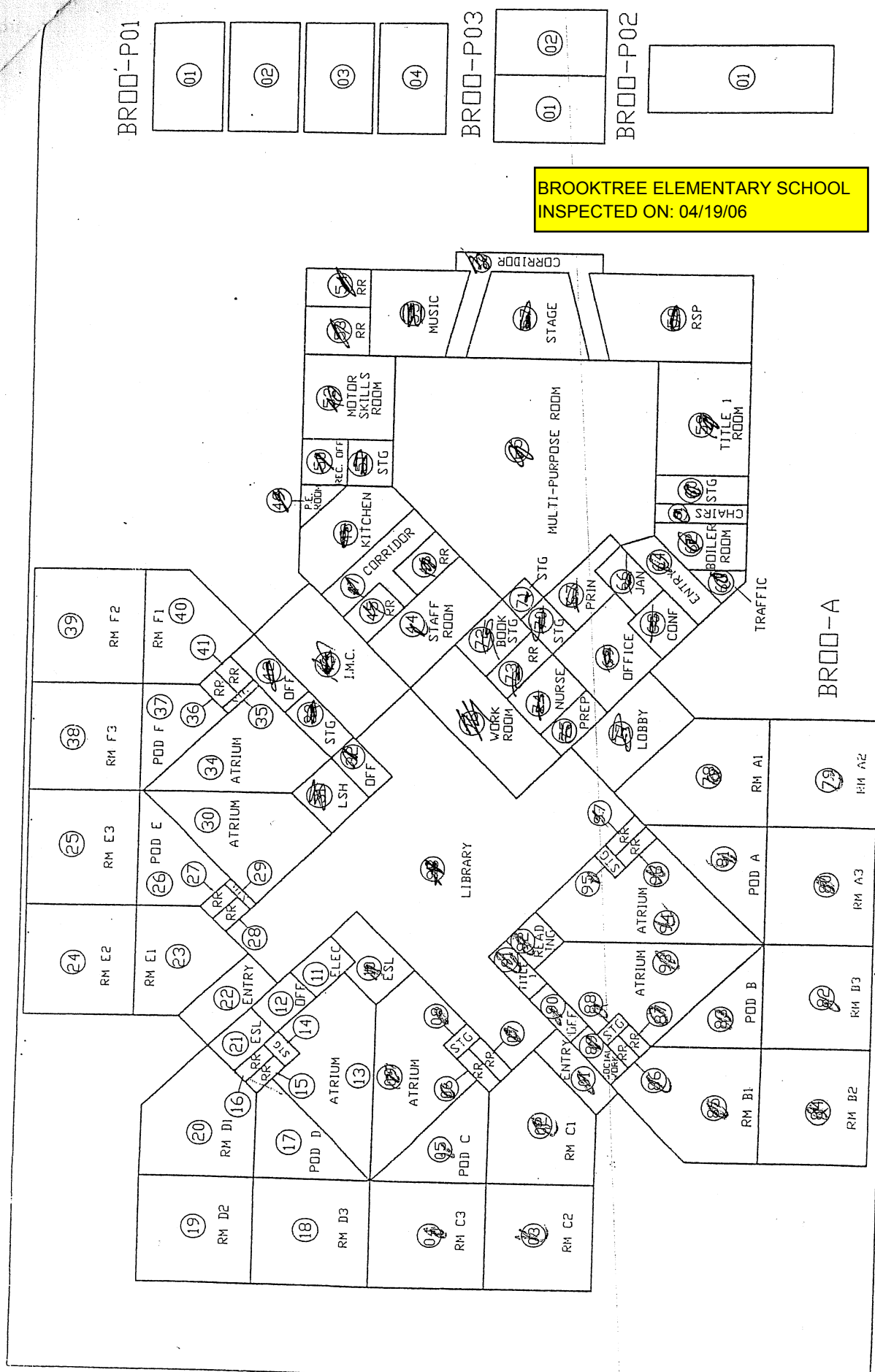

BROOKTREE ELEMENTARY SCHOOL  
INSPECTED ON: 04/19/06

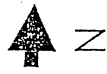

NOT TO SCALE

NAMING CONVENTION SITEPLAN

SCHOOL NAME: BROOKTREE ELEMENTARY  
ADDRESS: 1771 OLIVETREE DRIVE  
SCHOOL DISTRICT: BERRYESSA UNIFIED

COUNTY: SANTA CLARA  
ACREAGE: N/A  
REV. DATE: 01/25/99

BERRYESSA UNIFIED  
1376 PIEDMONT RD  
SAN JOSE, CA 95127



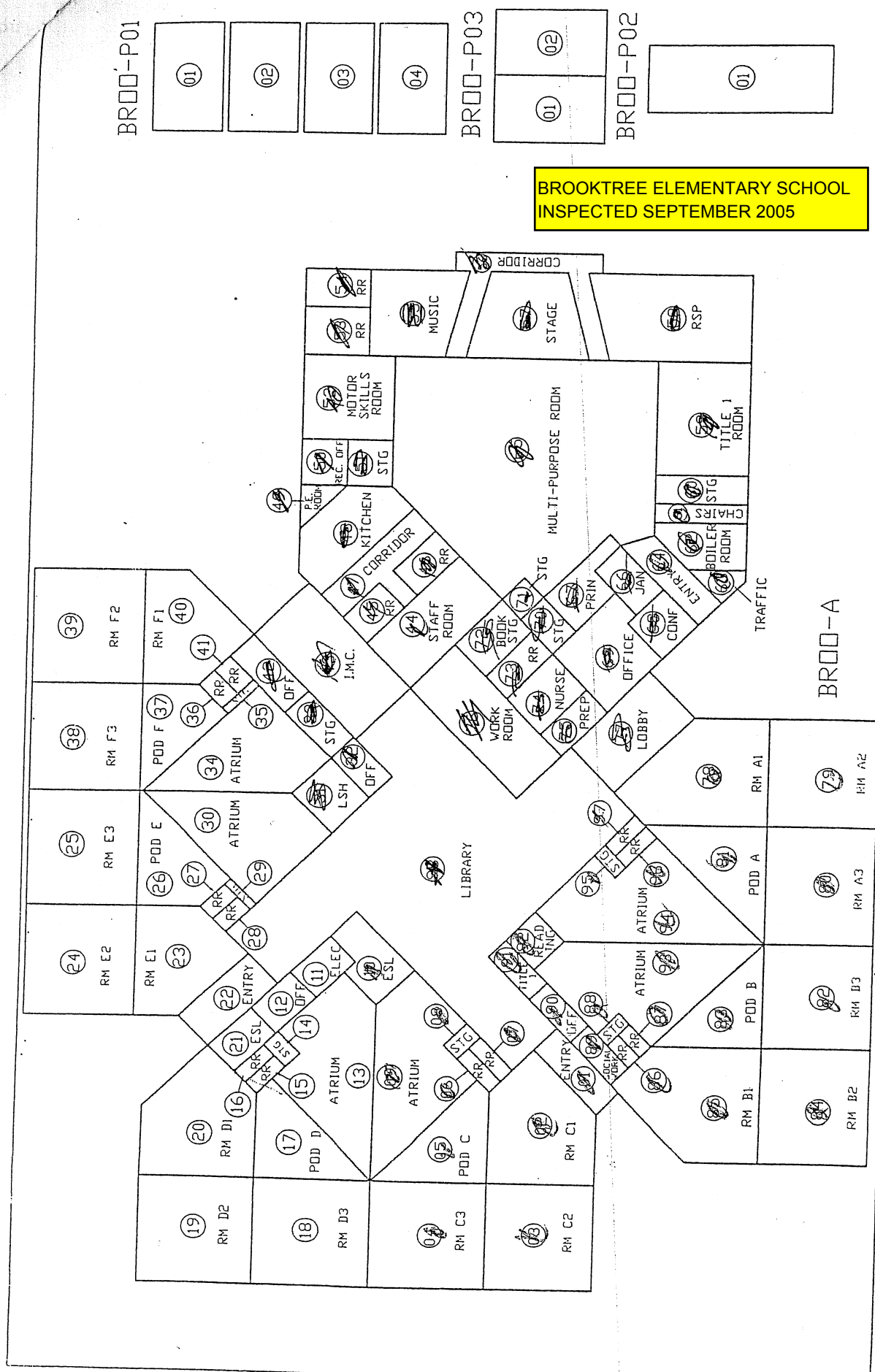

BROOKTREE ELEMENTARY SCHOOL  
INSPECTED SEPTEMBER 2005

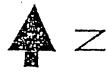

NOT TO SCALE

NAMING CONVENTION SITEPLAN

SCHOOL NAME: BROOKTREE ELEMENTARY  
ADDRESS: 1771 OLIVETREE DRIVE  
SCHOOL DISTRICT: BERRYESSA UNIFIED

COUNTY: SANTA CLARA  
ACREAGE: N/A  
REV. DATE: 01/25/99

BERRYESSA UNIFIED  
1376 PIEDMONT RD  
SAN JOSE, CA 95127